# One of the Meanest Developments of What We Call "Civilization" is the Stereotyped Sneering, Sickening: "What Does He Get Out of It?" whenever a Man Does a Good Deed


FAIR

WEATHER FORECAST FOR FORT WAYNE AND VICINITY.

FAIR TONIGHT AND SATURDAY; SLIGHTLY WARMER TONIGHT.

# The Fort Wayne Sentinel

ONLY FORT WAYNE EVENING PAPER WITH ASSOCIATED PRESS DISPATCHES.

ESTABLISHED 1833. FRIDAY EVENING, FEBRUARY 27, 1914. 16 PAGES—DAILY, 1 CENT. SATURDAY, 5 CENTS

## TAKES ISSUE WITH MITCHEL

### Present Condition of Unemployment Not Abnormal, Says Chicago Man.

### NOT FACING AN UNUSUAL CRISIS

### Steady Results of Industrial Mismanagement, Asserts Mr. Henderson.

New York, Feb. 27.—Delegates to the National Conference on Unemployment gathered in the city hall today to find a remedy for irregularity of employment, to hit upon a practical method of bringing together "the jobless men and the manless jobs" and to so organize the labor market that there may be a permanent thinning in the swollen ranks of the unemployed.

(Continued on Page 11, Column 1.)

## BUTTER BOARD IS LIKELY TO QUIT

### Dissolution is Hinted as the Grand Jury Probes Price Fixing Charges.

### MUCH ALARM SHOWN

Chicago, Feb. 27.—Possibility of dissolution of the Elgin board of trade by governmental order or through voluntary action by the directors of the organization was hinted today when it became known that the present federal grand jury had listened to witnesses in relation to alleged fixing of butter prices.

The Elgin board of trade is defendant in a dissolution suit brought by the government and hearing in the case has been set for next Tuesday before Judge Landis. The principal allegation is that through its quotation committee the board arbitrarily fixed the price of butter in violation of the federal law. Since the pendency of this suit the activity of the quotations committee has been eliminated.

The federal grand jury it is understood has directed its attention to the allegation that price fixing has still been effected through the medium of alleged wash sales or transactions fictitious in reality, but bearing the appearance of actual sales.

## BUT NOT A WORD OF WIFE'S DEATH

### Ellis in Witness Box Goes Into Much Detail as to Conversations.

### GOOD WOMAN, HE SAYS

Chicago, Ill., Feb. 27.—With a wealth of detail regarding conversations with his wife in the days just before he killed her in a Chicago hotel, last fall, but not a word directly touching the manner of her death, Wm. Cheney Ellis today held the attention of court and listeners in his trial for two hours. He steadfastly declared that his wife had confessed her love for another man and that he had pleaded with her to return to their Cincinnati home where their two little children awaited them and where he was a respected and prosperous business man.

"That night we went to the theater," he said. "When we returned I tried to put my arms around her but she repulsed me. I asked her I implored her to go home with me to our children. She said she could not help it and that she could not see how she could treat me that way because I had always been good to her."

Pale and apparently on the verge of collapse, Ellis continued:

"I don't remember anything further.

(Continued on Page 9, Column 1.)

## AIDS VICTIMS TO REGAIN PROPERTY

### Confessed Thief Picks It from $10,000 Loot of Eighty Robberies.

### MR. PIKE VERY SUAVE

New York, Feb. 27.—With $10,000 worth of valuables, the loot of eighty robberies, spread out on a table, Montague J. Pike, a dapper young college graduate who confessed that he was the thief, stood in the Morrisania police station today and helped his victims identify their property.

Pike, who says he is a graduate of Wesleyan university and a some-time dramatic critic and playwright, gained admittance to his victims' homes by posing as a health inspector. After his arrest two days ago he took detectives on a tour of the city pointing out to them the various homes he had robbed. Today a long line of men and women appeared at the station to identify such of the stolen property as Pike restored.

"This brooch is yours young lady," or "this watch is yours sir," said Pike suavely as the line moved past the table.

He will be kept in custody without bail pending trial.

### The Faithful Employe

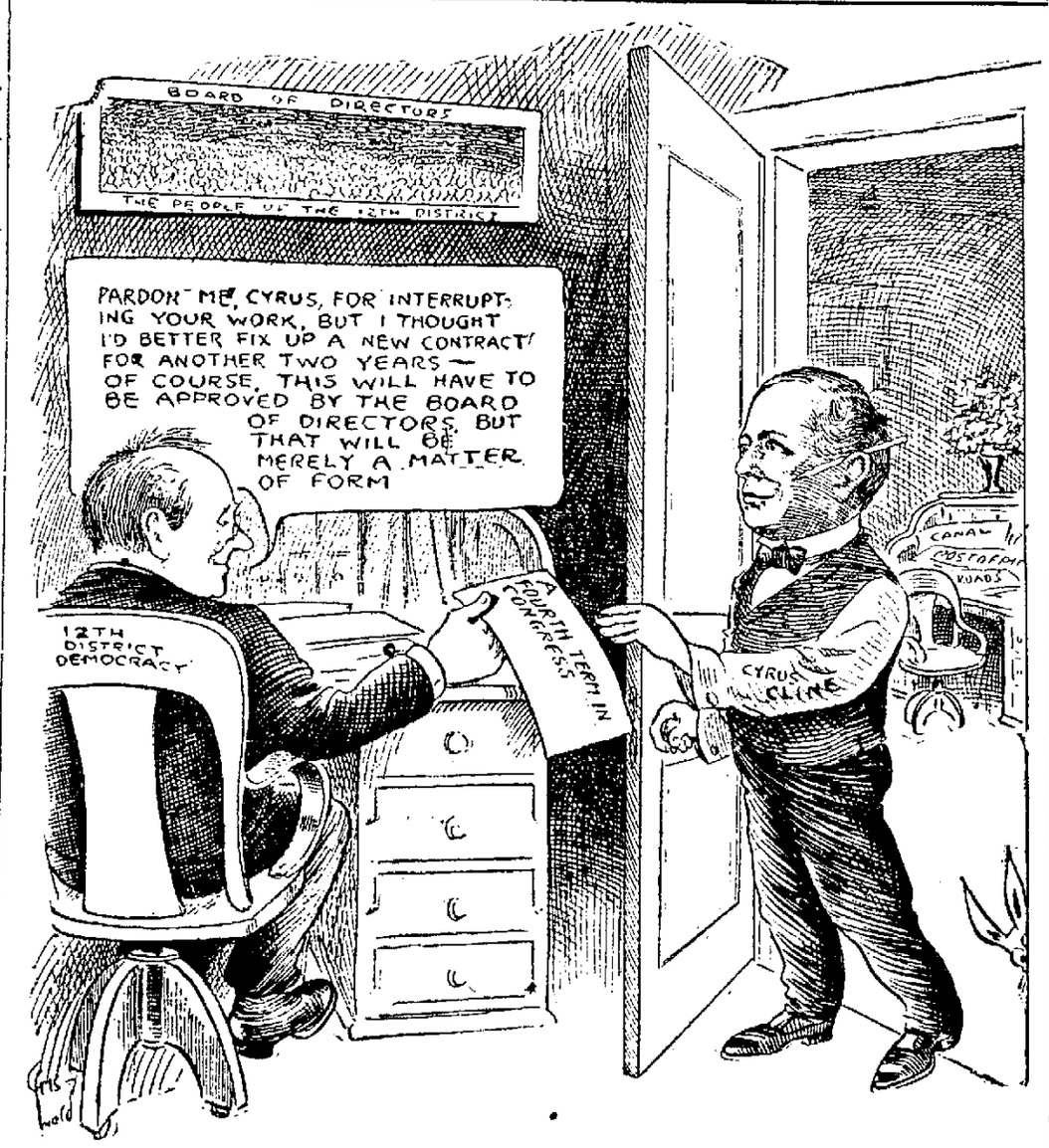


## CANAL MEETINGS NOW UNDER WAY

### Permanent Organization in Interest of Waterway is Proposed.

### TONIGHT'S PROGRAM

Permanent organization for the purpose of impressing the national government with the necessity of a deep water way between Lake Erie and Lake Michigan was the prime object of two meetings scheduled in the Elks' temple in Fort Wayne today and with this in view Perry A. Randall was the choice for chairman of the meeting this afternoon with the probability that he will be the head of any general organization that may grow out of this gathering.

Attendance at the first session was in excess of the expectations of the promoters as it had been generally understood that the big session was carded for tonight, when it is believed that all of the cities interested in the project will be represented by big delegations.

Thomas J. Logan opened the meeting with a short address in which he outlined the objects of the gathering and also told of the work that has already been done and that remains to be done if the project is to be carried through to completion.

He said that the project had met thus far with the most enthusiastic encouragement and stated that the fact that so many people from outside of Fort Wayne had demonstrated their interest by attending indicated that the people generally want to see the canal built and that they look upon the undertaking as one that will be especially beneficial.

At the conclusion of his talk he said that for the purpose of perfecting a permanent organization it would be well to choose a chairman and Attorney T. E. Ellison placed the name of Mr. Randall before the convention.

In accepting the place Mr. Randall told of the inception of the project and outlined briefly what had already been accomplished and stated that a great amount of work remains to be done and that the object of the gathering here today is to obtain organized effort whic is absolutely necessary to success.

Mr. Randall had been out of the city and it was not expected that he would return in time to be present, but he was on hand in time and stated in the course of his speech that the skeptics are being convinced and that all needed now is a combined effort in behalf of the canal.

(Continued on Page 13, Column 6.)

## IS LOOKING FOR LORD'S RETURN

### Savior May Come Back at Any Moment, Believes Dr. Schoffield.

### BIBLE STUDY BASIS

Chicago, Feb. 27.—"After thirty-five years of continuous bible study I am prepared to say that the Lord Jesus may come back at any moment," said Dr. C. I. Scofield, of New York, at the international bible conference today. "I am 71 years old, but I am not looking for death; I am looking for the Lord's return.

"I am not, however, as some persons might suppose, standing with folded hands gazing up into the skies waiting for Christ to return, but I am trying to live a sober, righteous and Godly life in this wicked generation."

The records of the prophetic conference which closes tonight will be printed and bound and mailed to twenty thousand foreign missionaries of all denominations, it was decided today.

## FIXED 'EM UP NIGHT BEFORE

### Terre Haute Election Fraud Cases Take Very Sensational Turn.

### TELLS OF BALLOTS MARKED IN ADVANCE

### Indicted Doctor Involves Three Others in Pre-Election Job.

Terre Haute, Ind., Feb. 27.—The election fraud cases involving Mayor Donn M. Roberts and a number of citizens now under indictment, took a sensational turn today during the trial of William Huffman, former councilman and one of the indicted men, when E. T. Zaring, a physician, also under indictment, took the stand and admitted to having assisted in marking 156 or 158 ballots the night before the last city election in what is known as "the wheel works" precinct.

Zaring, it had been understood, had turned state's evidence before the grand jury which recently investigated the alleged frauds and returned indictments. On the stand this morning he admitted he had taken this action on the advice of his father.

Zaring named James Harris, George Smith and Attorney Sidney Onyett as among those who took part in the marking of the ballots. Harris and Smith are under indictment. Onyett also is reported to have turned state's evidence before the grand jury.

The ballots, Zaring testified, were marked at Smith's home.

## BROWN IS AGAIN HEAD OF MOOSERS

### Twelfth District Delegates Renew Their Pledges to Progressiveism.

### COUNTY ALSO ELECTS

Renewing their allegiance to the political faith that two years ago caused them to sever connections with the republican party, progressives of the Twelfth Indiana district met here this afternoon and after unanimously reelecting Harry Brown to the district chairmanship, adopted resolutions binding the district organization to the progressive platform adopted at the state convention in 1912.

The district meeting was attended by about one hundred delegates and Attorney Homer C. Underwood, of Allen county, was elected permanent chairman, with Professor Waters, of Whitley county, as secretary. The resolutions committee was composed of the following:

Colonel D. N. Foster, Allen County; James Privines, of DeKalb county; Hal A. Berick, Lagrange; John Gault, Noble; A. L. Frysinger, Steuben; Lloyd T. Bailey, Whitley.

Mr. Brown's nominations met no opposition and a vote by the secretary made his election unanimous. Lloyd T. Bailey, of Columbia City, chairman of the Whitley county central committee, was mentioned as a candidate some

(Continued on Page 13, Column 7.)

### BRAVE LITTLE GIRL CHEERFULLY SUBMITS TO PAINFUL OPERATION.

Natalie Fox

Grand Rapids, Mich., Feb. 27.—Little Natalie Fox doesn't look like a sick-a-bed-baby, but even so, this baby girl with the bright eyes and apple-butter cheeks has been through a surgical operation that challenged the attention of the medical profession of the United States. Between Oct. 15 and [illegible] Natalie was treated in three different hospitals for Bright's disease and fifteen physicians declared her case hopeless. Then Dr. F. C. Warnhuis, of the Mayo brothers' hospital, Rochester, Minn., performed an operation for the removal of the kidney capsules and in a few days the child was removed to her home, where her mother, Mrs. Joseph Fox, is now nursing her back to health.

## FROM SHADOW OF GALLOWS

### Pennsylvania Woman is Released After Thirteen Long Years.

### WAS SENTENCED TO HANG IN 1901

### Four Governors Declined to Fix Date for Execution of Mrs. Edwards.

Reading, Pa., Feb. 27.—Mrs. Kate Edwards, who has been in the shadow of the gallows for nearly thirteen years, for the killing of her husband, was released from the Berks county jail today under a pardon granted by Governor Tener and secretly taken from the city to begin life over again. She was convicted of first degree murder in 1901 and sentenced to be hanged, but four governors declined to fix a day for her execution.

(Continued on Page 9, Column 2.)

## THEY MUST SEE ORVILLE WRIGHT

### Dayton Man Has Aviation Industry of America in His Grasp.

### HE LAYS DOWN TERMS

New York, Feb. 27.—With the aviation industry of the country in his power, according to court decision, Orville Wright, here from Dayton, yesterday indicated the terms on which his competitors in manufacturing would be permitted to continue in business. He named $1,000 for each machine as a possible basis of royalty charges.

On the possibility of the Wanamaker-Curtis proposed trans-Atlantic flight, Mr. Wright is not so optimistic as many of his contemporaries. He does not believe that the aeroplane has advanced in efficiency to the point that would enable it to carry the fuel needed to cross the ocean in a single flight.

"If it is done they must alight on the way to renew the fuel supply," was his comment. Mr. Wright declared that it would be necessary for the builders of the over-sea aircraft to obtain a license for its construction from the Wright company.

## ABLE TO AGREE WITH MOOSERS

### Taft and Root Urge Fact as Cause for Passage of Clayton Bill.

### FOR COURT REFORMS

Washington, D. C., Feb. 27.—Former President Taft appeared before the house judiciary committee in the capacity of president of the American Bar association and with several other members

(Continued on Page 9, Column 3.)

### Youth Gets $1,000 for a Single Song

Earl Carroll.

New York, Feb. 27.—Can poets make a living nowadays?

Well, some of them do, anyway.

Earl Carroll, a Pittsburg youth of 23 or 24, who has been writing lyrics for a melody shop, turned out a little thing he called "Dreaming" a few months ago.

Oliver Morosco happened to cast his eye over it one day. He offered Carroll $1,000 for the rights. Carroll accepted, and Miss Gordon is singing the song.

### TRAIN WEEK LATE IS NOW MARKED UP LITTLE LATER.

Brazil, Ind., Feb. 7.—The southbound passenger train on the Midland railroad today was marked up still later on the bulletin board. At 10:30 o'clock this morning the train was one week late and the agent says he is not certain the train will reach here today. The management is waiting for the snow drifts to melt before making the run from Waveland to Brazil.

## HUERTA MUST MAKE AMENDS

### Hanging of Vergara is Held to Be Subject for Reparation.

### UNCLE SAM TAKES VERY FIRM STAND

### Villa Yielding in Position Regarding Examination of Benton's Body.

Washington, Feb. 27.—That the American government regards the hanging of Clemente Vergara, an American citizen, near Hidalgo, Mexico, as a subject for reparation by the Huerta government became known today after the cabinet meeting.

The cabinet discussed practically nothing but Mexican affairs, dispatches being read from Consul Letcher, saying Gen. Villa would give permission for a complete medical examination of the body of Wm. S. Benton, British subject, at Chihuahua.

While the Benton incident was discussed in great detail members of the

(Continued on Page 11, Column 2.)

## GROUNDHOG TIES UP A RAILROAD

### Rodent Halts the New York Central System at Tarrytown.

### SIGNALS DO A DANCE

Tarrytown, N. Y., Feb. 27.—The New York Central railroad was tied up by a groundhog yesterday. The little animal bored his way into a conduit at the Main street crossing, short circuiting all signal wires. The Wildey-street semaphore board flopped up and down, alternating between "danger" and "clear." Then it was noticed that all the signals were doing a dance. The gateman at the crossing looked into the conduit and saw the groundhog. Laborers were summoned and a fire was started to smoke out the animal.

The towerman at the south station seeing smoke issuing from the conduit thought the crossing was on fire and stopped all northbound trains, including fast western expresses. After a while the groundhog capitulated and traffic was resumed.

### Late Flashes from The Sentinel Wires

Washington.—Former President Taft took luncheon with President Wilson at the white house today.

* * *

Teheran, Persia.—A detachment of 150 gendarmes is cornered in its barracks by a large body of tribesmen and desperate fighting is under way.

* * *

Boston.—President A. J. Lill, jr., of Amateur Athletic union, will begin work of raising $150,000 needed to send American team to Berlin for the Olympic games of 1916.

* * *

Peoria, Ill.—Delegates to annual convention of United Mine Workers of Illinois voted to contribute $10,000 to striking copper miners in Michigan.

* * *

Washington.—Amendments to the postoffice bill to strip postmaster general of power to lower rates and alter regulations of parcel post were thrown out by the senate today, 33 to 24.

* * *

Madrid.—Spanish government has received information that a revolutionary movement is on foot in Portugal and that state of anarchy exists. All communication, including wireless telegraphy, is interrupted.

### Young Wife Keeps Track of Husband By Wireless Talker

Mrs. I. Vermilyea

Mt. Vernon, N. Y., Feb. 27.—Mrs. Irving Vermilyea can keep track of "hubby" any old time and all the time. The picture shows her in the act of locating him. The machine she is using is a wireless telephone apparatus. From aboard the S. S. Northland, which plies between New York and Portland, Me., he has sent many messages to "wifey" in the last few weeks, which she has answered.

# BLAME SI MILES' MINSTREL SHOW

### It Was Funny Enough to Kill You Dead and It Made Trouble for Two.

### NEWS OF THE POLICE

"I'll tell you, judge. You see it was like this. We'd had a drink before we went up there and the college spirit was running a little bit high, maybe; but that minstrel show was just so rotten it was good—funny enough to kill you dead. Of course we laughed; everybody did. It was the worst ever. You oughta seen it."

And John Williams, a well-conditioned and intelligent colored young man ended a pained but frank confession of his trouble with a bubble and gurgle that almost got the court's dignity. William Gizzard—with all the heavy pedalling on the last syllable—told much the same story of the affair in the hall at 912½ Calhoun street, Wednesday night, when Silas Miles staged for the Pilgrim Knights of the World a blackface minstrel show without a burnt cork artist in the bunch. Brother Miles and his semi-circle of tar babies got the laughs and Williams and Gizzard threw their merriment over into the high and kicked off the muller count-out and that started things. After the show, when ice cream, cake and other dainties were the order of business, Si Miles and Simon Peter remonstrated with Williams and Gizzard. There was a bit of a scuffle—nothing whatever to speak of, mind—a cream plate was dislodged from a lady's hand and there were no immediate consequences unless it was the brewing of a mess of bad blood. Yesterday Si Miles and Simon Peter—which as a name has made its maiden bow—after a manner of speaking—in minstrelsy, filed affidavits against Williams and Gizzard—who is considerable particular how you say that patronymic with your mouth—for drunkenness. Judge Kerr found them guilty and while they were started for jail friends dispersed in various directions in a loyal effort to raise the wind for $11 apiece that John and William might still find something to laugh at in Si Miles' minstrel show.

**Lizzie Smith Beats Back Again.**

After Lizzie Smith had spun out a pretty handmade story of her birthday celebration on Wednesday, Judge Kerr yesterday morning turned her loose to leave the city. General expectation was realized this morning, however, when Lizzie's name appeared on the city court docket. She was arrested early on Columbia street and booked for disorderly conduct on an affidavit signed by Dr. David P. Cary, physician and surgeon, 127 Columbia street. Lizzie—somewhat drunker, a deal dirtier and immoderately fouler of tongue than when she was arrested Wednesday blistered things around the police station and what she said about Cary would have shocked a billy goat if Lizzie had ever got to the witness stand to tell it. It was deemed better to get Lizzie under confinement, so the case was continued and she was carted to the poorhouse in the police truck under escort of Police Matron Fanny Winch and three able-bodied coppers just for convenience in case Lizzie started anything en route.

**Other City Court Cases.**

Frank Collins, a crippled vag, who puts his game leg and a rather putrid souse up in a charity exhibition, was sent over for fifteen days. He was drunk, begging and abusive on the street.

Philip Gomez, a Mexican youth, pleaded guilty to forgery and was bound over to the circuit court under $500 bond. He dinned Arthur Eix with a check that had the wrong name underwritten.

### E. J. ROHAN ADVANCED.

**Fort Wayne Man to be Engineer on New U. S. S. New York.**

Will H. Rohan, cashier at the Old National bank, received a letter this morning from his brother, Edward J. Rohan, telling of his advancement in the government marine service. Mr. Rohan, now assistant engineer aboard the U. S. S. New Jersey, has been advanced to the position of engineer for the new battleship New York, to be launched April 1.


# TOMORROW THE LAST DAY

Of the Greatest Sale Ever Known In Fort Wayne

## OUR GREAT HALF-PRICE SALE

**COME EARLY. Many Extra Bargains Tomorrow.** Children's knickerbocker pants **25c**. Men's pure linen handkerchiefs **10c**. Any ladies' $30 to $40 hand tailored coat **$9.90**. And scores of staple suits and overcoats have been added to the **Half-Price** cabinets.

***READ THE PRICES.*** ***Ten Extra Salesmen.*** ***Sale Closes Tomorrow at Ten O'clock.***

**All Men's Fancy Suits.**
HALF PRICE.
$40.00 fancy suits go at.....$20.00
$35.00 fancy suits go at.....$17.50
$30.00 fancy suits go at.....$15.00
$25.00 fancy suits go at.....$12.50
$20.00 fancy suits go at.....$10.00
$18.00 fancy suits go at.....$ 9.00
$15.00 fancy suits go at.....$ 7.50
$12.00 fancy suits go at.....$ 6.00
$10.00 fancy suits go at.....$ 5.00
$ 8.00 fancy suits go at.....$ 4.00
$ 5.00 fancy suits go at.....$ 2.50
All black and staple suits will be discounted 20 per cent. This will make a $20 black suit $16.00.

**All Boys' Fancy Suits**
HALF PRICE.
$30.00 fancy suits go at.....$15.00
$25.00 fancy suits go at.....$12.50
$20.00 fancy suits go at.....$10.00
$18.00 fancy suits go at.....$ 9.00
$15.00 fancy suits go at.....$ 7.50
$12.00 fancy suits go at.....$ 6.00
$10.00 fancy suits go at.....$ 5.00
$ 8.00 fancy suits go at.....$ 4.00
$ 5.00 fancy suits go at.....$ 2.50

**All Men's Black and Dark Grey Overcoats**
ONE-THIRD OFF.
$60.00 overcoats go at.....$40.00
$50.00 overcoats go at.....$33.33
$40.00 overcoats go at.....$26.66
$35.00 overcoats go at.....$23.33
$30.00 overcoats go at.....$20.00
$25.00 overcoats go at.....$16.66
$20.00 overcoats go at.....$13.33
$18.00 overcoats go at.....$12.00
$15.00 overcoats go at.....$10.00
$12.00 overcoats go at.....$ 8.00
$10.00 overcoats go at.....$ 6.66
$ 8.00 overcoats go at.....$ 5.33
$ 5.00 overcoats go at.....$ 3.33

**All Fancy Vests.**
HALF PRICE.
$2.50 vests go at.....$1.25
$3.00 vests go at.....$1.50
$4.00 vests go at.....$2.00
$5.00 vests go at.....$2.50

**All Men's Fancy Scotch Trousers**
HALF PRICE.
$6.00 trousers go at.....$3.00
$5.00 trousers go at.....$2.50
$4.00 trousers go at.....$2.00
$3.00 trousers go at.....$1.50
$2.00 trousers go at.....$1.00
All other heavyweight pants in the store will be discounted 20 per cent.

**All Suspenders**
HALF PRICE.
$ .25 suspenders go at.....12½c
$ .50 suspenders go at..... 25c
$1.00 suspenders go at..... 50c
(Not over 4 pairs to one customer.)

All Fur and Fur lined Gloves will be discounted 20 per cent.

Ladies, Men's and Boys' Mackinaw Coats discounted Half Price.

200 dozen Men's Initial Handkerchiefs Half Price. Put up six in a box at 50c per box.

**200 Children's Suits**
HALF PRICE.
$2.50 suits go at.....$1.25
$3.00 suits go at.....$1.50
$4.00 suits go at.....$2.00
$5.00 suits go at.....$2.50
$6.00 suits go at.....$3.00
$8.00 suits go at.....$4.00
$10.00 suits go at.....$5.00
$12.00 suits go at.....$6.00
All other fancy Scotch suits are discounted 20 per cent.; blue serge 10 per cent.

One lot of Boys' Shirts go at Half Price, all other boys' shirts are discounted 10 per cent.

Ten dozen Children's Rompers Half Price. All other rompers discounted 10 per cent.

All Ladies' Winter Coats Half Price.

**All Fancy Shirts for White Collars**
HALF PRICE.
$ .50 shirts go at..... 25c
$ .75 shirts go at.....37½c
$1.00 shirts go at..... 50c
$1.50 shirts go at..... 75c
$2.00 shirts go at.....$1.00
$2.50 shirts go at.....$1.25
$3.00 shirts go at.....$1.50
(Not more than three shirts to one customer.)

**Garters**
HALF PRICE.
Boston, Brighton, Pad and Lock Grip 25c Garters .....12½c

10 dozen Boys' 50c Gauntlets will go at Half Price.

**Pajamas**
HALF PRICE.
All broken lines of Men's and Boys' Pajamas, half price. All others are discounted 10 per cent.

**All Fancy Neckwear**
HALF PRICE.
25c Fancy Neckwear.....12½c
50c Fancy Neckwear..... 25c
$1.00 Fancy Neckwear..... 50c
$2.00 Fancy Neckwear.....$1.00
Also 100 dozen Genuine Cheney Bros. 50c Tubular four-in-hand ties will go at .....25c

**Handkerchiefs**
HALF PRICE.
200 dozen 5c White Handkerchiefs ..... 2½c
50 dozen Men's 50c pure linen Handkerchiefs ..... 25c

**100 Children's Overcoats**
HALF PRICE.
$ 3.00 overcoats go at.....$ 1.50
$ 4.00 overcoats go at.....$ 2.00
$ 6.00 overcoats go at.....$ 3.00
$ 8.00 overcoats go at.....$ 4.00
$10.00 overcoats go at.....$ 5.00
$12.00 overcoats go at.....$ 6.00
$15.00 overcoats go at.....$ 7.50
$20.00 overcoats go at.....$10.00
All other children's overcoats will be discounted 20 per cent.

**All Boys' Long Pants Black Suits**
HALF PRICE.
$ 5.00 black suits go at.....$ 2.50
$ 8.00 black suits go at.....$ 4.00
$10.00 black suits go at.....$ 5.00
$12.00 black suits go at.....$ 6.00
$15.00 black suits go at.....$ 7.50
$20.00 black suits go at.....$10.00
$25.00 black suits go at.....$12.50
$30.00 black suits go at.....$15.00
Boys' blue serge suits will be discounted 20 per cent. This makes a $15 blue serge suit $12.

**Smoking Jackets**
HALF PRICE.
$ 4.00 jackets go at.....$2.00
$ 5.00 jackets go at.....$2.50
$ 6.00 jackets go at.....$3.00
$ 8.00 jackets go at.....$4.00
$10.00 jackets go at.....$5.00
$12.00 jackets go at.....$6.00
$15.00 jackets go at.....$7.50

**Wayne Knit Black Hose**
HALF PRICE.
80 dozen 50c Black Lisle .....25c
120 dozen 25c Black cotton....12½c

200 dozen Turkey Red and Indigo Blue Handkerchiefs will go at 2½c

**Raincoats**
HALF PRICE.
All fancy raincoats and broken lines of black and staple raincoats will go at half price.
$12.00 raincoats go at.....$ 6.00
$15.00 raincoats go at.....$ 7.50
$20.00 raincoats go at.....$10.00
$25.00 raincoats go at.....$12.50
$30.00 raincoats go at.....$15.00
All other black and staple raincoats will be discounted 20 per cent.

**Winter Underwear**
HALF PRICE.
We will sell over 200 dozen suits of two-piece and union underwear consisting of broken lines and lines we have not bought for next fall, at Half Price. All other winter underwear will be discounted 20 per cent.

Men's slip-ons discounted 20 per cent.

Boys' fancy Knickerbocker Pants discounted 20 per cent.; blue serge 10 per cent.

Trunks, suit cases and traveling bags discounted 20 per cent.

# Patterson-Fletcher Comp'y

## THE STORE THAT DRAWS MEN ONE HUNDRED MILES



# INTEREST 2 Per Cent

**On All Loans Of $5 To $250.**

as authorized by the state law of Indiana with small charge for services.

Aside from this we arrange repayment in a way that is most satisfactory to you. Our many years of experience (here over 18 years) is a guarantee you will be served just as you could wish.

**Know Us; Know Our Way**

and you know the best. It is just as easy to borrow at the right place the first time.

If steadily employed or you own furniture, a piano, horses and vehicles or stock, we'll advance you money on your own note.

Loans in towns on interurban or steam roads.

**INDIANA LOAN CO.**

211-21 Shoaff Bldg.
Second floor. Phone 995.



**DIAMOND LOANS**

$ 50 ONE MONTH, TOTAL COST $1.50
$ 75 ONE MONTH, TOTAL COST $2.00
$100 ONE MONTH, TOTAL COST $2.50
Other amounts at same proportionate legal rates and for longer time if desired.

**Fort Wayne Loan Co.**

Room 2, 2nd Floor, 706 Calhoun St.
Phone 532. Fort Wayne, Ind.


# PALMER TALKS OF WEATHER CHANGES

### Says Backbone of Winter is Fractured Very Seriously.

### WARM WEATHER DUE

The backbone of winter is really broken, according to W. S. Palmer, local forecaster at the weather station of the government bureau, and even though a few mornings may seem snappy with reduced temperatures, there is not much chance for a continuation of severe cold. As a matter of fact, Mr. Palmers says that we may begin to look for the advance guard of migratory birds within a few days and the search will likely be successful for spring weather seems to be the schedule for the next week.

In discussing climatic conditions this morning, Mr. Palmer also took time enough to explain why there is no foundation for the old bit of weatherlore believed in by so many people, that if the first day of March is stormy, the last day of the month will be calm, or "in like a lion; out like a lamb."

The weather outlook today points to higher temperatures tonight and tomorrow, and for the first time in a couple of months, no zero marks were posted on the large weather map at the Commercial club. Not a single report this morning told of a zero registration.

**New Belle at Naval Academy**

Rhoda Fullam.

MISS RHODA FULLAM, DAUGHTER OF THE NEW SUPERINTENDENT OF THE UNITED STATES NAVAL ACADEMY AT ANNAPOLIS, MD.

### CONVOY NEWS.

Convoy, O., Feb. 27.—Mr. and Mrs. Val Faudree spent Wednesday evening in Van Wert at the home of friends.

Mr. H. G. Freck left yesterday for Toledo on business.

Mrs. Erwin Helms was hostess to the Lafabel club Thursday evening. Mrs. C. Cowan, of Dixon, was a guest.

Arthur Muntzinger spent Wednesday in Fort Wayne.

Mrs. Hart Freck and daughter are visiting at the home of her parents, Mr. and Mrs. Stuckey near Van Wert.

Mrs. John Hart and daughters Dorothy, Mrs. Allen Meads and Mrs. Geo. Hoelle, spent Wednesday in Dixon at the home of Mr. and Mrs. J. L. May.

Mrs. Charles Gruebe, of Detroit, came here yesterday afternoon to visit at the home of her parents, Mr. and Mrs. Charles Gauze.

Mrs. E. M. Leslie and son Harold are spending several days this week at the home of her mother, Mrs. Simon Bauhart, in Payne.

Jeff Will was a Van Wert business caller yesterday morning.

George Glancy was a Van Wert business caller Wednesday.

A crowd of merrymakers drove out to the country home of Mr. and Mrs. Gettas Pugh, near Scott, in two bobsleds last evening. Those who enjoyed the occasion were Florence Kiehl, Florence Dwire, Cleo Ramsey, Ida Dressel, Lela Allen, Edna Mollenkopf, Bernice Dwire, Mary Mollenkopf, Dot Dickerson, Rose Reynolds, Vera Shook, Walter Schaulang, Ray Miller, Marlan Keyer, Paul Mohenkopf, Will Denig, Arthur Reed, Theodore Hertz, Clair Hall, Earl Moore, Ray Stephenson and Mr. and Mrs. Dan Pugh.

A bobsled full of jolly men and women went to the home of Mr. and Mrs. Dan Kelly, three miles east of Convoy, last evening.

### MAKE INDIANA MAN HEAD.

**Forest Hiller, of South Bend, Elected President by Lumber Dealers.**

South Bend, Feb. 27.—Forest Hiller, of this city, was elected president of the Northern Indiana and Southern Michigan Lumber Dealers' association yesterday afternoon. Claude R. Sharks, of Berrien Springs, Mich., was elected vice president and W. N. Haas, of North Liberty, Ind., was selected for secretary and treasurer. More than 250 lumbermen attended the convention. The principal speakers were Mayor Fred W. Keller, of this city; Mayor David McGill, of Laporte; A. Cone and Rolling Arthur Johnson, of Chicago. The retiring president, Charles E. Foster, of Valparaiso, acted as toastmaster at the banquet.

### SERVICES AT SYNAGOGUE.

The usual services at 7:45 o'clock will be held tonight at the Jewish temple, corner of Wayne and Harrison streets. Rabbi Meyer Lovitch will preach on the topic, "Rich as a Jew."


WHEN YOU NEED GLASSES YOU NEED
Anthony Hotel Corner
ROGERS
EYESIGHT SPECIALIST


# COMPLETE PLANS FOR IRISH DAY

### Feast of St. Patrick to Be Celebrated by the Hibernians.

### A BIG STREET PARADE

Plans for the Fort Wayne observance of St. Patrick's day, March 17, have been completed by the Ancient Order of Hibernians and the celebration will include a street parade in the morning, followed by high mass at St. Patrick's church, and an entertainment at Library hall in the evening.

The committee in charge of the observance consists of Rev. Joseph F. Delaney, James B. Cahill, John Ryan, Dr. J. E. McArdle, M. J. Shea, John McNulty, Charles McCune, J. J. Collins, Thomas Dowling, Robert E. Kelly and James J. Hayes.

The street parade will form at Library hall, corner of Calhoun and Lewis streets, and after passing through the principal streets of the business district, along the usual route, will proceed to St. Patrick's church, where high mass will be celebrated by Rev. Father Delaney. The sermon is to be preached by Rev. Father O'Donnell, a member of the faculty at Notre Dame.

The evening program will consist of addresses by leading members of the clergy, several musical numbers, and a social session with a buffet luncheon will close the observance.

### MANY VISITORS PRESENT.

**Knights Templar Commandery Enjoys Sumptuous Banquet.**

More than two hundred members attended the meeting of Fort Wayne commandery No. 4, Knights Templar, Thursday afternoon, and at 6 o'clock last evening assembled at the Masonic temple and enjoyed a sumptuous banquet at which Walter E. Cook presided as toastmaster. George S. Parker, of Anderson, grand junior warden, was among honored guests, and among others present from out of the city were: S. B. Dustman, New Haven; C. E. Baker, H. D. Bodenhafer, C. H. Baker and S. J. Hartsuck, Kendallville; C. J. Lautz, Warsaw; J. Austin Jones, Kendallville; C. H. Martin, Garrett; Chas. Sigler, Warsaw; E. C. Cammick, Milford; William R. Barr, Ernest Wieking, William L. Kiger, Charles M. Miller, S. E. Hitchcok and L. C. Davenport, Bluffton; C. H. Snyder, J. R. Harrison, H. J. Ballinger, T. L. Hildebrand, L. D. Chapham and W. A. Weick, Columbia City; George S. Parker, Anderson; E.-K. Strong, Columbia City; W. E. Heckenlively, Angola; John L. James, Madison, S. D.; George W. Hartsuck, Kendallville, and George H. Caswell, Detroit.

### INDIANA CITIES VOTE DRY.

Bloomington, Ind., Feb. 27.—The drys won the local option election here yesterday by a majority of 183 votes.

Greensburg, Ind., Feb. 27.—The drys won the local option election here yesterday by a majority of 61 votes.

**Bullets Pierce Angel of Peace**

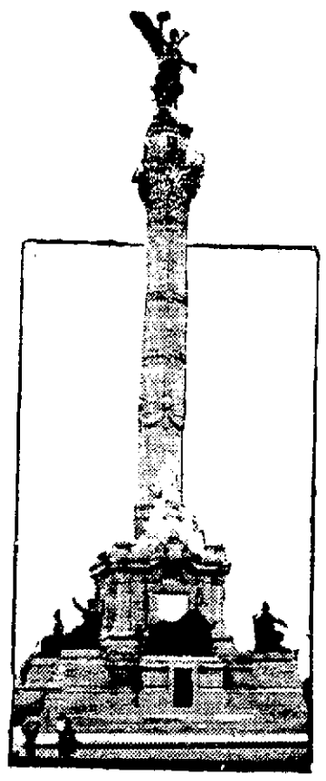

PEACE MONUMENT.

Mexico City, Feb. 27.—It is a sermon in stone, or a joke in stone, the beautiful peace monument in Mexico City?

It is one of the most magnificent monuments on the North American continent. It is surmounted by a gigantic angel of peace, brilliantly gilded.

"I would give half my future years," said Portirio Diaz, in Paris, "for just one glimpse of that golden figure of peace, outlined against the old, dead volcano of Ajusco."

The monument was built four years ago to celebrate thirty years of peace in Mexico. Within ten months after its completion, Madero had driven Diaz from the capital and the revolution was under way. There are bullet marks now on the figure of the angel of peace.

Is the monument a joke on Diaz, who thought that human beings could be ruled by force? Or is it a sermon in stone, with a moral that there can be no peace for a government that is founded on injustice?

The roof of a residence at 115 Greater avenue, owned by Henry Klebe and occupied by foreigners, caught fire from sparks at 4 o'clock Thursday afternoon and the motor chemical crew from No. 3 engine house was called and succeeded in extinguishing the blaze before any great damage was done to the building.

More than one hundred members of the local herd of the Benevolent Order of Buffaloes went to South Whitley Thursday evening and participated in the initiation of a large class of candidates. At the close of the lodge business a banquet and social session was enjoyed.

# GETTING READY IS MR. FITCH'S THEME

### Quest Club Member is Heard in Third Address to High School.

### AS TO ESSENTIALS

"Getting Ready" was the theme of Charles B. Fitch in an address to students of the Fort Wayne high school today, the third of a series of talks to students by members of the Quest club.

Discussing essentials in equipment for business life, Mr. Fitch declared that while the natural impulse of any person is to conceal his ignorance, the man who would be successful should not be afraid to admit that he does not know when that fact is true of a proposition before him. Then proceed to find out.

Mr. Fitch told the students that the high school education was but a kindergarten in comparison with the life of the business world and that when they stepped out of the school that he warned them to stop, look, and listen. He referred to E. W. Puckett's address, which was given there three weeks ago, and explained more fully the twelve essentials of life which he gave in the course of his talk.

"Honest and efficient work," said Mr. Fitch, "is what must be rendered in order to be successful. Health is another essential, as is order. Everything which I have just related is easy, but the most difficult is yet to come—and that is self-denial. Character is what you make of yourself; conduct is a result of habit. Live upright and true," were his closing words.

After the students assembled several musical selections were given and Prof. D. W. Werrmeyer gave the Scripture reading and introduced the speaker. The exercises closed with the singing of the "Star Spangled Banner."

### SHELDON NEWS.

Sheldon, Ind., Feb. 27.—Richard Vachon, Leo Vachon, George Meyers, C. F. Smith and Ira Baker attended a trial at Fort Wayne Tuesday.

Harley Somers and William Dalmon attended the funeral of George Gerard at Decatur, Sunday.

Roy Shepler, of Nine Mile, was in Sheldon Wednesday, on business.

Artemus Woods, Mr. and Mrs. W. H. Brindle and daughter, Dot, attended the basketball game at Fort Wayne Tuesday evening.

Mrs. John M. Springer has been quite ill the past week.

Mr. and Mrs. Arthur Lechner called on Mrs. Fuechhuber, who is a patient at the Lutheran hospital, Tuesday.

John Trenary, of Poe, is visiting a few days with his daughter, Mrs. Harley Somers.

William Hutchens, of Kingsland, relieved Agent C. F. Smith, of the L. E. & W. R. R., Tuesday.

Mr. and Mrs. J. E. Miller were Fort Wayne guests Sunday.

A pretty surprise party was given at the home of Mr. and Mrs. George Bubb in honor of their daughter, Irene, to remind her of her fourteenth birthday anniversary. The afternoon was spent in playing games. Music was rendered by Miss Bertha Harber, and a delicious luncheon was served. Those present were: Misses Florence Landstoffer, Bertha Harber, Agnes Divers, Gladys Harber, Irene Bubb, Ethel Harber, Gertrude Divers, Theresa Landstoffer, Hildegaard Bubb and Irene Sorg.

Mrs. Jake Woods and children left Tuesday morning for Vicksburg, Mich., where they will make their future home.

### L. C. REYNOLDS DIES.

**Former Allen County Man Passes Away at Bear Lake, Michigan.**

Louis C. Reynolds, formerly a resident of Allen county, who moved to Monroe county, Michigan, a year ago, died Thursday at his home in Bear Lake. The remains were brought to Fort Wayne this morning and later removed to Monroeville, where funeral services will be held.

Mr. Reynolds was a son of Mr. and Mrs. Albert Reynolds and surviving besides the widow and his parents he leaves six children: Esther, Marion, Martha, Lloyd, Mildred and Faral. He also leaves seven sisters, Mrs. William Berning, Mrs. William Rhine, Mrs. Frank Dahms, Mrs. Henry Ohse, Mrs. Charles Manat, Mrs. Charles Townsend and Miss Etta Reynolds, of this city, and Mrs. Dora Brown, of Howe, Ind.

### TO HAVE OYSTER FEAST.

**Prairie Grove Association to Meet at the Graham Home.**

An oyster supper for the benefit of the Prairie Grove association is to be served Saturday evening at the home of James F. Graham, in Wayne township. Ladies interested in the organization are to donate milk, bread, butter, cake and pickles, and a large attendance is anticipated.

Mr. Graham's residence is two and one-half miles southwest of the city near stop No. 9 on the Bluffton division of the Fort Wayne & Northern Indiana Traction company.


**Eventually**

You'll wear MEIGSETT EYE-GLASSES.

Why not get them FIRST?

**The most for the money.**
**The most liberal guarantee**

GLASSES, INCLUDING EXAMINATION, $1.50 UP.

MEIGS
EYESIGHT SPECIALIST

LYRIC THEATER BLDG.
1012 Calhoun.

# The Boston Store

## Specials For Saturday Only

**Don't fail to take advantage of these SPECIALS as they are for this One Day Only.**

Ladies' $1.00 and $1.25 Shirtwaists Saturday only 69c each.
Ladies' Apron House Dresses Saturday only $1.25, worth $1.75.
Ladies' Long Flannelette Kimonos at 59c, worth $1.00.
Ladies' Muslin Night Gowns at 79c, well worth $1.00.
Ladies' House Dresses at 69c, 89c, $1.00 and $1.25 each.
36 in. Curtain Scrim, hemmed border, at 12½c a yard, worth 15c.
40 in. Curtain Scrim, hemmed border, at 15c a yard, worth 18c.
Curtain Scrim, colored border, new patterns, at 10c and 12½c a yard.
Extra fine quality Curtain Voile, hemmed border, 20c a yard, worth 25c.
9x12 Ingrain Rugs, all colors, at $4.75, worth $6.00.
9x12 Extra Heavy Ingrain Rugs at $5.50, worth $7.00.
9x12 Matting Rugs, oriental patterns, at $1.75, worth $2.50.
9x12 Seamless Velvet Rugs, new designs, at $14.50, worth $17.00.
9x12 Seamless Velvet Rugs, extra heavy quality, at $18.00, worth $23.00.
9x12 Seamless Brussels Rugs, floral and oriental patterns, $15.00; worth $18.00.

## Extra Big Specials

9x12 Wilton Velvet Rugs, small designs, all colors, at $27.00; regular price $35.00.
All Carpets and Matting sold at sale prices.
38-in. Storm Serge, all colors, at 39c a yard, worth 50c.
50-in. Storm Serge, blue or black, at 69c a yard, worth 85c.
50-in. Storm Serge, all colors, at 85c a yard, worth $1.00.
54-in. Mixed Suiting at 69c a yard, worth $1.00.
All Silks sold at special prices for Saturday only.
All other Dress Goods at special prices for Saturday only.

# Wm. Hahn & Co.

**FORT WAYNE'S GREATEST BARGAIN STORE**


# NEWS OF FORT WAYNE'S NEIGHBORS

## THAT MOTHER SLEW BABE IS ADMITTED

Relatives of Mrs. Harry Miller, Hartford City, Say Infant's Throat Was Cut by Insane Woman.

Hartford City, Ind., Feb. 27.—The death of Frank Alson, the month old son of Mr. and Mrs. Harry Miller, Tuesday night, was caused by injuries inflicted by the mother during a fit of insanity, who also tried to commit suicide. Statements authorized by the family bear this out.

The case was shrouded in mystery for two days by the denial of the family that the death of the infant had been due to violence. The veil was lifted today, however, when the attending physician, at the request of the family, made public the facts.

Tuesday night was not the first time Mrs. Miller had contemplated suicide. Earlier in the week relatives found a bottle containing a small quantity of formaldehyde in her possession. At that time Mrs. Miller said she and the baby were causing so much trouble that it would be better for them to be out of the way. This, of course, was an hallucination, due to her mental derangement, for there is no home in Hartford City where the members of the family have more love and veneration for one another. The Hubbard home has always been an ideal one.

Physicians state that it is impossible at this time to tell whether Mrs. Miller will eventually recover her mental faculties or not. They have some hope, however, that with time she may recover, provided her physical condition improves. She is in a very critical condition, both physically and mentally, however, and her death would not come as a surprise.

**Sentinel Want Ads. Pay.**

## WARSAW WELL OFF WITHOUT SALOONS

Figures Show That Resort City Has Improved as a Trade Center Since Becoming Dry.

Warsaw, Ind., Feb. 27.—That saloons are not necessary to the welfare of a community has been demonstrated to the complete satisfaction of the people of this city. Warsaw has been dry for about six years, being first made dry by remonstrance and later voted dry, and the city has never enjoyed such a period of prosperity as at the present time.

The arguments of the liquor men that the removal of saloons would hurt the city as a trading point and would result in a general depression of business have all been upset by the conditions that have existed since water became the chief beverage instead of beer.

Since the city joined the dry column the taxes have remained the same, and the assessed valuation has rapidly increased. Banking institutions show heavier deposits and business houses have enjoyed better trade and have had less unpaid accounts. The city's business section has undergone an entire change, new buildings taking the places of many of the old ones, and others being remodeled. At least $300,000 has been spent in improvements in the business section alone. More than ten miles of paved streets have been laid and the property-owners have welcomed the expenditure, which totaled many thousands of dollars.

In former years it was argued that such an expense could not be shouldered. During the dry period five or six good factories were located here, and the city's pay roll was increased at least $300,000 a year. An increase of 1,500 in population also has resulted.

An additional testimonial of the prosperity that has accompanied the ousting of the liquor traffic comes from the fact that plans are being made to spend between $250,000 and $300,000 in the erection of public buildings this year. These expenditures will include the following: New school buildings, costing $50,000; Moose home, costing $50,000; Methodist church, $50,000; Baptist church, $35,000; addition to the Presbyterian church, $25,000; Carnegie library, $35,000. The last named building may not be erected this year, but it is believed to be a certainty in the near future.

The people of Warsaw have had the experience of living in both wet and dry territory and the comparison has been enough to make it certain that saloons will never again have a place in the community.

### ROAD HAS DISAPPEARED.

Stretch of Highway Near Syracuse Sinks From Sight.

Pierceton, Ind., Feb. 27.—Turkey Creek township has lost a stretch of public highway over near Syracuse, with but little hope of seeing it again. It seems that Turkey Creek, the same as Washington, has its troubles with the sinkholes, and 100 feet of road has sunk out of sight. Two thousand loads of dirt have been used during the last few years in building this road, all of which has disappeared.

The Curne sinkhole, two miles west of Pierceton, which became famous (or infamous) a few years ago, has not given any trouble since the sink was filled with tamarack poles. These poles covered so much surface that they have held up the road placed upon them. Several years ago a salesman from Chicago drove into this place and came near being drowned. The horse which he was driving, and which belonged to W. A. Mabie, of Warsaw, reposes somewhere in the depths. The water at that time was ten feet deep.

### CELEBRATED GOLDEN WEDDING.

Auburn, Ind., Feb. 27.—At their home at 509 South Main street, where they have lived more than forty-nine years of their married lives, Mr. and Mrs. A. J. Ralston received more than fifty guests in commemoration of their golden wedding anniversary. An afternoon reception from 3 to 5 o'clock was given for about twenty-five of their friends who could not come at night, and an evening reception was given from 7 to 10 o'clock. Throughout the house potted plants, carnations, ferns and yellow jonquils reflected the colors of green and gold. Many were the presents received consisting chiefly of china pieces and gold. One of the most unique, however, was a piece of the Ralston wedding cake, sent by Mrs. Florence Buchanan, of St. Joe, who had preserved it for half a century.

### FOUND DEAD IN A CHAIR.

Roanoke, Ind., Feb. 27.—Henry Chaney, aged 74 years and since the age of 7, when he came with his parents from Ohio, a resident of Huntington county, was found dead in a chair by Mr. and Mrs. Elmer Wilson, who live near the Chaney home here.

Excitement was caused by the discovery of the body and the news spread rapidly over the town. Coroner R. S. Galbreath, of Huntington, was notified, but upon investigation found that the dead man had been under the care of a Roanoke physician. He communicated with the physician and finding that Chaney had suffered a slight stroke of paralysis several days ago and that death was caused by apoplexy, gave the case to the medical authorities.

### FORMER DE KALB CITIZEN DIES.

Auburn, Ind., Feb. 27.—E. L. Fosdick here has received word advising him of the death at Hutchinson, Kan., of T. B. Totten, once resident here and widely known over DeKalb county. He was born in New York in 1838, came with his parents to DeKalb county in 1842, enlisted in 1861 and served four year in Company F, Forty-fourth Indiana regiment, was wed shortly after the war to a sister of the late John L. Davis and settled for some years on a farm and then came to Auburn, where he conducted a store for several years. Mr. and Mrs. Totten moved in 1877 to Kansas, where he had since resided. Mrs. Totten died in 1903.

### SIX KEEP GOLDEN JUBILEE.

Rome City, Ind., Feb. 27.—A most unusual event took place here yesterday when Mr. and Mrs. Jacob Pfaff and Mr. and Mrs. Jefferson Shannon, of Rome City, and Mr. and Mrs. Joseph Edsell, of Fort Wayne, celebrated their golden wedding anniversaries at the Pfaff home in Rome City. A triple celebration is a very rare occurrence and the event is one that will long be remembered by the many guests in attendance. Mr. and Mrs. U. S. Pfaff, of this city, attended.

### BLUFFTON MASONS TO BE HOSTS.

Bluffton, Ind., Feb. 27.—The Bluffton lodge F. & A. M. is planning to act as host at a gathering of the Masonic orders from nearby towns to be held in Bluffton on March 17. There will be afternoon and evening sessions and the Master Mason's degree will be conferred on several candidates. A banquet to be served at the supper hour is to be one of the features of the day.

### SNOW CLOSED THE SCHOOLS.

Berne, Ind., Feb. 27.—Snow has been drifted so high by the recent storm that most of the country roads in this region are still more or less impassable and the country schools have been closed all week. They will be reopened Monday, it is expected. The schools in this town were closed Monday and Tuesday, owing to the drifted condition of the streets.

### PNEUMONIA SLAYS YOUTH.

Albion, Ind., Feb. 26.—Lester Hayes, fourteen years old, died here just before 12 o'clock today of pneumonia from which he had been suffering for several days. He was a sophomore in the high school and his death is a particularly sad one. He was an orphan boy, both his parents being dead, and he had lived with an uncle, Henry Foote.

## WOODBURN NEWS.

Woodburn, Ind., Feb. 27.—Wm. Gernhardt was in Auburn Thursday attending the congressional convention.

Blue Cast school has been transferred to the town school and the pupils began attendance here Monday. Carl Jones, the teacher from Blue Cast, now has charge of a part of the town school grades.

The public sale of Charles Thompson, which was held Wednesday, was very well attended and all the property sold well.

Glenn A. Smiley, candidate for senator, was a caller here Wednesday.

Paul Augspurger has installed electric lights in his garage. He gets the power from a dynamo operated from his gasoline engine and has his shop well lighted.

H. A. Weizel, of St. Joe township, who is a candidate for commissioner, second district, was a caller in town Wednesday.

Henry Obert was in Fort Wayne on business Tuesday.

A son was born to Mr. and Mrs. J. W. Struter on February 23.

Quarterly conference will be held at the M. E. church on Saturday afternoon and a preaching service will be held in the evening. The district superintendent will be present at these meetings.

The Red Men's lodge has fixed up its hall over the J. A. Eby store in fine shape. The walls have been re-plastered and papered and a fine new carpet has been laid, and they have also installed gas lights.

Albert J. Muldoon, of Fort Wayne, candidate for county auditor, was calling in our town Wednesday.

R. M. Rhine installed a piano from the Jacobs' Music house, of Fort Wayne, Wednesday.

Miss Vera Meyers, of Auburn, was a guest a few days last week of Mr. and Mrs. David Yaggy and her cousin, Miss Bertha Schlatter.

Miss Prudence Yaggy was in Fort Wayne Thursday.

James Ort is erecting a residence on his property in the east part of town. He now has his house under roof.

Austin Augspurger and daughter, Edna, were callers in Fort Wayne Tuesday.

H. E. Ocermeyer has moved a house from Blue Cast to his lot in the east part of town, where he will live until a new residence is erected.

A number of Woodburn men went to Harlan Tuesday evening and were initiated into the Masonic lodge at that place.

J. R. Yaggy was a business caller in Fort Wayne Monday.

Wilbert Armstrong, of Antwerp, was here on business Thursday.


# FRECKLES

**February and March Bring Out Unsightly Spots.—How to Remove Easily.**

The woman with tender skin dreads February and March because they are likely to cover her face with ugly freckles. No matter how thick her veil, the sun and wind have a strong tendency to make her freckle.

Fortunately for her peace of mind the recent discovery of a new prescription, othine double strength, makes it possible for even those most susceptible to freckles to keep their skin clear and white. No matter how stubborn a case of freckles you have, the double strength othine should remove them. Get an ounce from Meyer Bros. Co. and banish the freckles. Money back if it fails. Adv.


### PAYS $42,000 INCOME TAX.

One Wealthy Chicagoan Makes Big Return to Uncle Sam.

Chicago, Ill., Feb. 27.—Income tax schedules filed yesterday at the United States internal revenue office showed that one Chicagoan will pay taxes on a yearly income estimated at nearly $1,000,000.

The office was notified that a man whose name was not made public was prepared to pay $42,516.86 as his net tax on an income of $750,000, derived between March 1 and Dec. 31. The man's income for the ten months was estimated at $900,000 as the tax is required only on five sixths of the total. Internal revenue officials estimated his yearly income at nearly a million dollars. The four next highest returns filed by Chicagoans were: $400,000; $450,000;; $250,000, and $120,000.


# The People's Store

## BARGAINS FOR SATURDAY

**THE LAST DAY OF OUR ANNIVERSARY COST SALE**

**ALSO FOR FREE HOME JOURNAL PATTERNS.**

Clean, perfect merchandise, the kind you can bank upon, on sale **ALL DAY SATURDAY**, (every minute and hour of the day), and no limit as to quantity.

### Choice of Any Winter Coat, Suit, Dress or Raincoat, for $10.00

Choice of our entire stock of Winter Coats, Suits, Dresses or Raincoats, all this winter's models and materials, and garments that sold for from $25.00, $27.50, and up to $30.00, about 40 Coats in all, and only one of a kind, choice of the lot for..... **$10.00**

**$1.00 Mercerized Petticoats For 59c**
$1.00 eMrcerized Sateen Petticoats, in the new Spring weight and colors of Black, Nell Rose, Green or Copenhagen, Plaited Flounce, and made in the newest narrow style, special for ..... 59c
(See Window Display.)

**$3.00 and $4.00 Sweaters For $1.89.**
One lot of Ladies and Misses' Sweaters, made of the best all wool Zephyr yarns, in Grey, White, Red or Blue, with V or high neck, others with sailor collars in blue, red or grey. Sweaters that were $3.00 and $4.00, choice of the lot..... $1.89

**$5.00 and $6.00 Children's Coats for $2.98**
Children's Coats that were $5.00 and $6.00, in sizes 3 years to 6 years; Chinchillas, Velvets, Corduroys, etc. Special for ..... $2.98

**Misses $1.69 Blouses for 49c**
Misses' $1.69 Balkan and Norfolk Blouses; Galatea Cloth; red or blue trimmed; a big special for, each..... 49c

**$1.25 and $1.50 Knit Petticoats for 98c**
$1.25 and $1.50 Knit Petticoats; plain colors, with colored borders. Special for, each..... 98c

**Standard Apron Check Ginghams for 5½c Yard.**
7c Apron Check Ginghams; Standard brand; all perfect goods. Special for, yard..... 5½c

**$1.50 House Dresses for 98c.**
Ladies' $1.50 House Dresses, best quality Percale; neat blue stripes and figured effects; all sizes, 34 to 44. Special for ..... 98c

**$1.25 Scrim Curtains for 89c Pair**
$1.25 Scrim Curtains, hemmed edges, insertion borders, 3½ yards long, 40 inches wide. Special, for, pair ..... 89c

**$1.50 Couch Covers for 98c**
$1.50 Couch Covers, Persian patterns, fringed all around, full length and width. Special, for, each ..... 98c

**$5.00 and $6.00 Dress Skirts For $2.98.**
One lot of Ladies' and Misses' Dress Skirts, only 20 in the lot, colors and materials the very best, and Skirts that sold for $5.00 and $6.00, your choice as long as they last for..... $2.98

**Children's $4.50 to $6.50 Serge Dresses For $2.98.**
One lot of Children's Serge Dresses, in sizes 2 years to 14 years, colors Blue, Red, Brown, Tan. Dresses that formerly sold for $4.50 to $6.50. Your choice as long as they last for..... $2.98

**$1.25 Flannelette Gowns for 79c.**
One lot of Ladies' $1.25 Flannelette Gowns, in Plain White or with Pink or Blue Stripes. Your choice of all sizes for ..... 79c

**89c Couch Covers for 49c**
89c Couch Covers, Roman stripes, fringed, full length and width. Big special for, each ..... 49c

**20c Colonial Scrim for 12½c Yard**
20c Colonial Scrim, 40 inches wide, colored border. Special for, yard ..... 12½c

**All Best Prints for 5c Yard.**
All best Prints, in Navy Blue, Silver Grey, light Shirting and Fancy Prints; all perfect goods, at choice for, yard ..... 5c

**Hope Bleached Muslin for 8⅓c Yard**
Hope Bleached Muslin, the genuine goods, every yard perfect. Special for, yard ..... 8⅓c

**All Our Fine 10c Outings for 7½c Yd.**
All our 10c Outings, choice goods, and perfect, in Grey, Pink or Blue Stripes. Your choice of the stock, special for, yard ..... 7½c

**12½c Seersucker Ginghams for 8⅓c Yard.**
12½c Seersucker Ginghams, 27 in. wide, and 32 in. wide, all perfect goods, and a fine selection. Special for, yard ..... 8⅓c

# The People's Store


## "PERCY, THE IMPERSONATOR"

By Condo

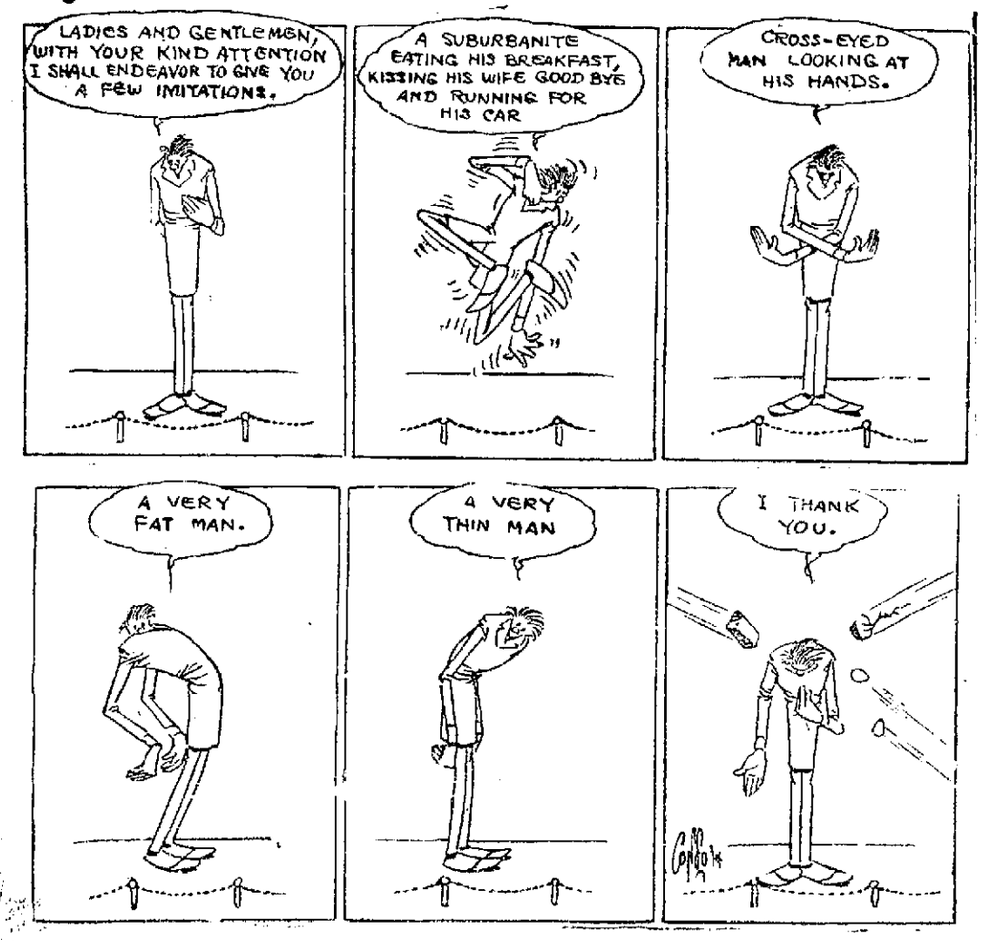



# THE BIG 98c & $1.98 SHOE STORE

Men's Rubber Boots; Hip and Short Cut ..... $1.98
Men's Rubbers, in all styles, for ..... $ .55
Men's Work Arcties for ..... $ .98
Men's Heavy Two-Buckle Lumberman's Overs ..... $ .98
Children's Rubber Boots ..... $ .98
Ladies' New Kidney Heel Shoes; Patent and Gun Metal Calf ..... $1.98
Ladies' Tan Shoes, Button and Lace ..... $1.98
Ladies' Velvet Button Shoes ..... $ .98
Ladies' Warm Shoes and Slippers ..... $ .49

# G. R. Kinney & Co.

207-209 East Main St. Fort Wayne, Ind.
MAIL ORDERS WILL HAVE PROMPT ATTENTION.

## THE SENTINEL'S DAILY SCRIPTURE READING.

MATTHEW 12: 38-50.

38. Then certain of the scribes and of the Pharisees answered, saying, Master, we would see a sign from thee.

39. But he answered and said unto them, An evil and adulterous generation seeketh after a sign; and there shall no sign be given to it but the sign of the prophet Jonas.

40. For as Jonas was three days and three nights in the whale's belly; so shall the Son of man be three days and three nights in the heart of the earth.

41. The men of Nineveh shall rise in judgment with this generation, and shall condemn it: because they repented at the preaching of Jonas; and, behold, a greater than Jonas is here.

42. The queen of the south shall rise up in the judgment with this generation, and shall condemn it: for she came from the uttermost parts of the earth to hear the wisdom of Solomon; and, behold, a greater than Solomon is here.

43. When the unclean spirit is gone out of a man, he walketh through dry places, seeking rest, and findeth none.

44. Then he saith, I will return into my house from whence I came out; and when he is come, he findeth it empty, swept, and garnished.

45. Then goeth he, and taketh with himself seven other spirits more wicked than himself, and they enter in and dwell there: and the last state of that man is worse than the first. Even so shall it be also unto this wicked generation.

46. While he yet talked to the people, behold, his mother and his brethren stood without, desiring to speak with him.

47. Then one said unto him, Behold thy mother and thy brethren stand without, desiring to speak with thee.

48. But he answered and said unto him that told him, Who is my mother? and who are my brethren?

49. And he stretched forth his hand toward his disciples, and said, Behold my mother and my brethren!

50. For whosoever shall do the will of my Father which is in heaven, the same is my brother and sister and mother.


# The Fort Wayne Sentinel

Entered as Second-Class Mail Matter at the Postoffice at Fort Wayne, Indiana.

PUBLISHED EVERY EVENING EXCEPT SUNDAY.
BY E. A. K. HACKETT.

Daily, Per Week, 10c. Weekly, Per Year, $1.00.
(Daily by Mail, $5.20 Per Year.)

VOL. LXXXI. No 153

FRIDAY, FEBRUARY 27, 1914.


## *Borah Points the Way.*

Somehow we fancy the republican party could go much further and fare infinitely worse than to take counsel of Senator Borah, given in his address at the so-called "get together" meeting of republicans and progressives held at Columbus. The Idaho senator has been betimes regarded as both erratic and fantastic in his political course, and though pronouncedly progressive in his views he has preferred to stick determinedly to the old party ship rather than follow the call of Colonel Roosevelt and his third party adherents.

The striking feature of Senator Borah's address to the members of his party was the refreshing frankness with which he admitted a realization of radical wrongs in the conduct of republican party affairs in recent years. He recognizes that something is wrong, and that something will have to be done about it. He proposes definite remedial action rather than palliative measures. His plea for a pronounced and genuine warfare on monopoly to supplant the suspicion of coalition with it appears to be not only political sagacity but an excellent starting place for party reform if republicanism is to ever again establish itself in national favor. The republican party has not always been willing to listen to Borah. It will do well to do so in the present instance.

There seems to be much warrant for the claim of south side folk that the Sixth ward as at present constituted is too large and that it should be subdivided by the creation of an additional ward. For many years one of the largest wards in the city, the Sixth has been making rapid growth recently, and its affairs throughout the year as well as on election days, could be more expeditiously handled under a division which would subdivide the territory and create an Eleventh ward in that section of the city. There is, however, no occasion for particular haste in announcing candidacy upon the part of aspiring patriots who would fain represent the Eleventh ward in the Barr street legislative body.

Uniting with Fort Wayne, half a score or more of other cities will be represented in convention in this city this evening to further the cause of the lake-to-lake canal. The interest in this big waterway project is of the sort that does not wane and does not surrender. Its persistence is going to bear fruitage in the construction of the canal in due course of time, and it will be amply worth to Northern Indiana and to the nation at large all the effort these persistent pioneers are putting into it.

Soft coal miners and operators, negotiating a new wage agreement to supplant the pact which expires March 31, have failed to agree as to terms. Well, that is what they usually do, but somehow it generally transpires that they are able to patch up an acceptable scale in time to keep things going, and that will doubtless happen in the present case.

The eugenics movement is a "joke," in the opinion of Professor Kroeber, of the University of California—which is doubtless the precise view held by a good many others who lack the courage to risk offending a lot of serious-minded folk by being as frank about it as that.

Bloomington and Greensburg, two considerable Indiana cities of the county seat class, have just reversed former verdicts at the polls and given substantial "dry" majorities at local option elections, while Connersville registered an emphatic "wet" preference. All of which goes to show that, after all, you can never tell.

With the thermometer hovering about the zero mark and the snow piled deep in the streets, New York has started its annual "swat the fly" crusade. After all, a good deal of value attaches to the element of starting in time when you've got a thing to do.


50c Wool Whipcord ....39c
50c Wool Serge ....39c
36 in. wide all colors.
42 in. Wool Nuns' Veiling, 75c quality ....59c

$1.50 Silk Poplin
$1
40 in. wide all colors

Ruben's
608 CALHOUN ST

40 in. Silk Crepe De Chine and Canton Crepe, $2.00 quality
$1.69
Evening and Street Shades.

$1.50 Silk and Wool Crepe
$1.00
42 in. wide in all colors.
27 in. Printed Crepe De Chene
50c

Dress Goods Specials

30-inch French Challies....39c
(In a large variety of Dolly Madison Patterns.)
56-inch Wool Serge....69c
42-inch Crowfoot Black and White Checks....50c
50 inch Black and White Checks...39c
40-inch New Plaids for Skirts....50c
45-inch Embroidered Crepe Flounce 69c
40-inch White Dress Crepe....25c
40-inch White Crepe Voile....25c
36-inch Silk and Cotton Crepe De Chine....50c
50c Pure Linen Lawn....29c
35c Union Linen....25c
65c Linen Cambric....50c

Skirt and Waist Specials

$3.00 All-Wool Skirts at....$1.98
(Made in the newest spring models, all colors.)
$1.50 and $2.00 Lingerie Waists....98c
(Spring models made of crepe, voile and shadow lace.)
98c
Silk Crepe De Chine Waists; $3.00 value....$1.98
$7.50 Spring Mode Dress....$5.98
(Beautifully made of all serge or granite crepe.)

Corset and Undermuslin Specials

59c Extra Long Corsets....39c
75c Extra Long Corsets....48c
$1.00 Corsets, 6 strong Hose Supporters....79c
$1.50 Adjusto Corsets....98c
ALL STYLES IN NEMO CORSETS
75c Crepe Gowns, 56 in. long....50c
75c Slip-over Gowns, lace and embroidery trimmed; full size....48c
Hand Embroidered Gowns, made of nainsook and cambric; $1.50 values....98c
75c Double Panel Underskirts....50c


### SEEING OPPORTUNITY.

(Grand Rapids Press.)

In the death of Samuel W. Allerton Chicago loses a man who with no particular start in life, ended it a millionaire and a highly respected citizen. The secret of Allerton's success can be thus summed up—he saw his opportunity. When he arrived in Chicago in 1856 he brought with him an idea that has been a powerful factor in building up that city. This idea was that here was the logical point for a great stockyards center. When his chance came in 1860 he seized on it like chain lightning. He nearly went broke, but because he didn't go broke and was able to swing what then was a big deal the stockyards industry was born.

Opportunity, according to the legend, has hair in front, but is bald behind. The strong, decisive man grabs the goddess by the forelock. The weakling lets her get away.

Opportunity knocks once at every man's door they say. The understrappers of this world are those who either weren't at home or were too irresolute, too slow or too timid to open the door. Strange as it may seem, some men are afraid of opportunity; they'd rather cower in security than take a man's chance to make good in the tempest of competition.

Luck? There ain't no such animal. The world said Cornelius Vanderbilt was lucky. Vanderbilt saw his opportunity in the newly invented steamboat. He tossed away a prosperous business to get into the field and when the railroads arrived he made further financial sacrifices to get into what he saw was a big game. Van didn't need an introduction to opportunity.

The plot of "Evangeline" was offered to Hawthorne by Field, his publisher. He saw nothing in it and passed it on, casually, to Longfellow. There was nothing casual about Longfellow's acceptance. If everything else the poet had written were blotted out his fame would rest secure on this one work.

John D. Rockefeller went into partnership with the porter in a machine shop to exploit the abundant, but poorly refined petroleum. The porter had an improved refining method. He later wanted to sell and John D. gave him a million so quickly that it made his head swim. The porter saw opportunity in profile; Rockefeller saw her full face.

Men every day face opportunity, let her slip by and then grab wildly for the bald spot on the back of her head. Of such are the failures of life.

### THE DEMOCRATIC CRISIS.

(Washington Post.)

The move to repeal the exemption clause in the tolls law gives promise to develop into a historic struggle, with a strong probability of a clash of opinion between the president and his party in congress. There is also a lack of harmony on the majority side as regards the literary test in the immigration bill that may develop a new line of cleavage in that quarter, and there are prospects of a presidential veto should the literary clause be retained.

The presidential primary proposition is still in embryo, awaiting consideration by a committee named to whip it into shape, but destined, if seriously pressed for prompt decision, to provoke a long-drawn-out discussion on constitutional points and the states' rights doctrine.

It is a remarkable fact that on none of the vexed questions enumerated, or, for that matter, in the case of government ownership, are party lines drawn. An open light is the outlook as regards the bulk of pending and impending legislation, not excepting most or all of the group of anti-trust bills. Obviously, if congress clears the calendar in time to have a hand in the preliminary campaigning and the primaries, either a sharp speeding up will be necessary or some large questions must be sidetracked.


OUCH! PAIN, PAIN, RUB RHEUMATISM

Rub pain right out of joints and muscles with a small trial bottle of old St. Jacob's Oil.

Rheumatism is "pain only." Not one case in fifty requires internal treatment. Stop drugging! Rub the misery right away! Apply soothing, penetrating "St. Jacobs Oil" directly upon the "tender spot" and relief comes instantly. "St. Jacobs Oil" is a harmless rheumatism cure which never disappoints and can not burn or discolor the skin.

Limber up! Quit complaining. Get a small trial bottle of "St. Jacobs Oil," and in just a moment you'll be as free from rheumatic pain, soreness, stiffness and swelling as a new-born baby. Don't suffer! Relief and a cure awaits you. "St. Jacobs Oil" has cured millions of rheumatism sufferers in the last half century, and is just as good for sciatica, neuralgia, lumbago, backache, sprains and swellings. Keep it handy!—Adv.


### Pauline Frederick is Another Beauty Stanlaws Picked

New York, Feb. 27.—How would you like to be one of just eight women whom a great connoisseur of beauty had picked as the most beautiful?

Well that's the happy case of Pauline Frederick. Penhryn Stanlaws has just declared her one of the eight most beautiful women in New York.

She began her career not so very long ago in the chorus. Now she is playing in "Joseph and His Brethren."


RADIUM A FAILURE IN CANCER.

The different pastes used by our Cancer Specialist never fail to kill and remove all external new growth if used before deep glands are involved. We court investigation. Come early and we will save your life.

COLUMBIA CANCERTORIUM,
1230 Spy Run Ave. Fort Wayne, Ind
26 3t

All dressed up in its new spring wrapper—it's Broadleaf Al Hazzard's Gold Seal Cigar. 25-4t


## TWENTY-FIVE YEARS AGO

*What the Sentinel Had to Say About Persons and Events Twenty-Five Years Ago.*

Charles and Jacob Wilkins, the Broadway butchers, are both ill with fever.

William Stewart has resigned his position with F. C. Boltz.

H. C. Rockhill is spending the week at Indianapolis on business.

Benjamin W. Skelton goes to Washington tonight to be present at the inauguration of President Harrison.

Mrs. L. L. Drummond and children have gone to Huntington to spend a few days with relatives and friends.

The Fort Wayne Rifles are organizing a minstrel troupe and plan to give a show at Warsaw within a few weeks.

Miss Kay Spencer, of Burlington, Ia., is the guest of her uncle, M. V. B. Spencer, of West Wayne street.

Sheriff Viberg is at Mitchell, Ind., where a horse thief wanted here was arrested yesterday.

Hattie Reed, a pupil at the Conservatory of Music, has gone to Detroit to visit relatives.

B. F. McCarthy, clerk in Colonel Zollinger's pension office at Indianapolis, is in the city visiting his parents.

Robert Smith, lessee of the Aarademy of Music, has transferred his lease to George Tacke, of Toronto, Canada. The playhouse is to be remodeled.

Superintendent W. W. Worthington and B. S. O'Connor went to Red Key, Ind., today in the interest of the gas company.

Win Rash joined the inauguration excursionists and started for Washington, D. C., last evening to see Harrison made president of the United States.

Dr. J. M. Dimen, Dr. T. J. Dills and Dr. H. Van Sweringen, members of the board of pension examiners, dined at the Wayne hotel this noon.

Commencement exercises of the Fort Wayne College of Medicine will be held at the Masonic Temple Tuesday night. There will be nine regular graduates and two specials. Rev. Barnes will deliver the address in behalf of the trustees. Reinoke's orchestra will furnish the musical program.


None Half So Good as Chamberlain's.

"I have tried a number of cough medicines for the children, but never found any half so good as Chamberlain's Cough Remedy," writes Mrs. Alex. Johnson, New Haven, Ind. "It will not only check croup but will cure a cough or cold quicker than any other remedy we have used. The children like it and I know it cannot do them harm as it is free from opiates." For sale by all dealers.—Adv.

All dressed up in its new spring wrapper—it's Broadleaf Al Hazzard's Gold Seal Cigar. 25-4t


### SCHOOL SEATS "DISEASE PRODUCING"

"Disease Producing" was the adjective applied by Dr. K. L. Seaman to the seats in schools, churches, theaters and other public buildings in Fort Wayne.

He declared that incorrect sitting and standing has been found to be one of the principal causes of those mechanical defects in the spine and chest which predispose to several of the most common and serious diseases known to mankind. The osteopaths are often asked why it is that so many patients are found to have spinal and chest irregularities which are pointed to as primary causes of organic disease. The doctor explained that the faulty attitude of city people and the unscientific shape of the chairs constitute one of the principal causes of this deplorable condition.

The remedy consists not only in the use of correctly shaped furniture, but the readjustment of the individual spine by osteopathic treatment and the prescription of exact exercises for the individual case by the osteopathic physician according to his findings after examining each patient.

Consumption, anemia, dyspepsia, neurasthenia and many other common conditions of today would be found less frequently, said the doctor, if people would sit in correct chairs and would acquire good poise when standing instead of adopting the characteristic slump which we see both in the home and at school.

Try Sentinel Want Ads.


SHIRT WAIST SALE

100 dozen Ladies' Shirt Waists will be placed on sale today and Saturday at a saving of 1-3 regular price. See these big snaps: 1 lot 19c; 1 lot, 49c; 1 lot, 69c; 1 lot, 98c.

MUSLIN UNDERWEAR
Ladies' Drawers, 39c values, 25c; Ladies' Drawers, 75c values, 48c; Princess Slips, $1.50 values, 89c; Muslin Petticoats, $1.50 values, 98c.

CORSETS
Empire Corsets, 75c values, 39c; Henderson Fashion Form Corsets sold by us exclusively at a saving of 50c to $1.00. See the new spring styles. Prices $1.00 up.

KID GLOVES
Ladies' Kid Gloves, $1.00 gloves, special 79c.

GO-CARTS GO-CARTS
See the only Gendron Collapsible Go-Carts before buying. English Go-Carts and Reed Go-Carts. Largest line in the city.

NURSERY CHAIRS
Prices, 50c up.

SULKIES
Sidewalk Sulkies, all kinds and prices.

HOSIERY
Ladies' Silk Hose, 25c.

WINDOW SHADES
Linen Window Shades, 25c.

CLOCKS
$1.00 Alarm Clocks, 69c.

BED SPREADS
$1.25 Bed Spreads, 95c.

BUCKETS
Galvanized Buckets, 15c, 22c, 25c; Dairy Pails, 22c and 25c.

SLOP JARS
$1.00 Slop Jars, 49c; Enamel Slop Jars, $1.00 value, 69c.

MATCHES
One dozen boxes, 10c.

RUGS
9x12 Wool Nap Rugs, special, $8.50.

BLANKETS
Less than cost prices, 39c pair up.

CLOTHES BASKETS
Large size, special, 50c.

DISHES
One lot Table Dishes, 10c value, choice 5c.

ROLLER SKATES
1,000 dozen to select from, prices, 48c to $1.50.

WALL PAPER
We are cleaning up all last year's patterns in bundle lots at 50c on the dollar.

CHILDREN'S COATS
We have 50 Children's Coats which we will close out at following prices: 98c, $1.50, $2.00, $2.50, $3.00, $3.50 and $4.00. Every coat less than 50c on the dollar.

TOILET PAPER
8 Rolls for 24c.

MIRRORS
Framed Mirrors, 10c, 25c, 50c and up.

LADIES' DRESS SKIRTS
Every $7.00 and $6.00 skirt, your choice, $3.98.

HATS
Children's new spring style hats just received at popular prices.

COASTER WAGONS
See our new special Coaster Wagons we are selling for $3.00.

J. M. Kane & Son
614 Calhoun Street

## Vapor Treatments for Cold Troubles

Are now used in all hospitals. The vapors carry the medication to the lungs and air passages without disturbing the stomach. When Vick's "Vap-O-Rub" Croup and Pneumonia Salve is applied over the throat and chest, these vapors of Menthol, Thymol, Eucalyptol, Camphor, and Pine Tar are released by the heat of the body. Usually the worst colds go in one night; croup in fifteen minutes. Vick's is fine for head colds, asthma, and catarrh, and is absolutely harmless. Three sizes, from 25c up. Adv.


## Illinois Town May Have Woman Mayor

Mrs Mary Kennedy.

MRS. MARY KENNEDY HAS ANNOUNCED HER CANDIDACY FOR THE OFFICE OF MAYOR OF MT. CARROLL, ILL.

Frank Gable, a Nickel Plate watchman slipped on the icy pavement at the corner of Wells and Superior street at 6 o'clock Thursday evening and sustained a fractured hip. He is now a patient at St. Joseph's hospital.


## Bed-Wetting Cured in Ten Days

### URI-STOP WILL CURE

Don't Wait for Children to Outgrow the Trouble—Start Them Taking Uri-Stop Today.

Bed-wetting with all its disagreeable effects, can be cured if given prompt attention. This is a disease and every parent should assist their children to effect a cure by procuring for them Uri-Stop. The wonderful success realized by this remedy seems little short of marvelous, but the many cures in Fort Wayne proved its merits.

Incontinence of the urine is not a local trouble alone, but is a disease embracing the entire urinary system as well as the bladder and kidneys. Uri-Stop is put up in tablet form, pure and harmless. Easily taken by the most delicate child. Mail orders filled by the manufacturers. Price $1.00.

The Boettner Chem. Co. mfrs., Peoria, Ill., are so confident of the curative value of this preparation that they have authorized the Dreier Drug Co. to refund your money if you are not satisfied after a careful trial. 1-25-30 2-6-13-20-27

MONEY LOANED

On Furniture, Pianos, Horses, Vehicles etc.

We have a LICENSE, and have given a BOND to loan money according to the STATE LAWS.

Use us if you have a loan, or if you are going to take out a loan, it will save you money.

Peoples Loan Co.

718 Calhoun Street, Room 3, 2nd Floor — Seidel Blk. Phone 1773.

UNDERTAKERS.

KLAEHN & MELCHING
UNDERTAKERS & EMBALMERS
821-823 E. Washington Boulevard.
Office—Home Phone 228.
Best of Service at Reasonable Prices.
PRIVATE AMBULANCE.

GETZ & CAHILL
UNDERTAKERS
1031 Calhoun St.
Open Day and Night.
Both Phones 69.

SCHONE & ANKENBRUCK
UNDERTAKERS
PHONES
HOME 377
BELL 329
COR. BERRY & BARR STREETS

J. C. Peltier & Son
UNDERTAKERS.
Both Phones No. 25.
117 WEST WAYNE ST.

CHALFANT, MANLOVE & EGLEY,
Funeral Directors.
130 W. Washington St.
Phone 362.

DR. RUSH 49-50-51 Pixley Bldg. Tel. 689. The Specialist Practicing the Wonderful New Treatment scientifically, skillfully and honestly, who is noted for CURES of Diseases. If you are deformed, undeveloped or ill, Dr. Rush will tell FREE what he can do for you. Especially if others have failed.

FIFTEEN YEARS IN FORT WAYNE.


# "FLICKER" TAKEN OUT OF "MOVIES"

## Fire Danger Eliminated Also by Picture Machine.

## IS A NEW INVENTION

New York, Feb. 27. Motion picture circles were interested in the announcement that a new machine called the vanoscope will eliminate the flicker from pictures projected upon the normal screen, give added stereoscopic value to the picture and abolish the fire hazard. It was asserted by the sponsors that the new machine is not as tiresome to the eyes as other types and has a value for scientific and educational purposes which has not been attained heretofore.

A private demonstration was given and all of these statements were borne out by the performance. One of the spectators, who is connected with a large motion picture concern, said the demonstration was the best he ever had seen.

The motion picture machine in general use today shows as pictures at the rate of from sixteen to thirty-two a second. Between each picture there is an interval of darkness, so small that it is hardly noticeable. The effect upon the eyes is apparent, however, when it is considered that these periods of darkness and light, in a film running twenty minutes, attack the eye 20,000 to 40,000 times.

### Eyes Injured by Strain.

This has been the great difficulty with the moving picture machine. It has led to the enactment of laws in some states requiring an interval of ten minutes between pictures, so the eyes of the audience may rest. Schools have declared that many pupils have had their vision affected by the terrific eye strain due to the flicker of light and shade.

In the new machine, which was invented by Lewis C. Van Riper and exhibited by W. J. Robinson, manager of the Vanoscope company, in New York, the flicker is eliminated by mechanical and optical principles of construction that are different from any in use. These are mainly the adaptation of a series of revolving and rotating mirrors, which receive the image from the film and project it through the lens to the screen.

There is absolutely no interruption of the light and the pictures appear without any jerky motion or jumping of the scene from one side of the screen to the other. The movement of the film is continuous and steady and smooth-moving.

Other types of machines, which operate on the same general principle, have an intermittent movement. This means that every picture stops absolutely still for a fraction of a second. These stops are not perceptible to the average eye. The jerky movement is the source of continuous damage to the film and necessitates the employment of thousands of persons in the repair shops.

### Light Ignites Films.

The greatest advantage which the inventors say the vanoscope has, besides the elimination of the flicker, is the elimination of the danger of fire. In the odd machines the light is focused through powerful reducing lenses directly upon the celluloid film, through a metal aperture plate. The light, even before it reaches the aperture plate, is so hot that a person can not hold the hand in it. At the focusing point it is burning. The result is that if the films were moved slowly past this aperture plate they would catch fire as if from a sunglass, hence no picture may be brought to a standstill for use in educational work.

In the vanoscope, the aperture plate is between the light and the focusing point, which is in the revolving mirrors. The film is six inches from the focal point, hence is out of danger of being set afire. The light passes through the film, thence conveys the image to the mirrors which project the rays through a lens and to the screen. The aperture plate of the new machine never gets hot.

The speed of the pictures in the vanoscope is eight a second. The exhibitors displayed a film showing Dr. Alexis Carrel, of the Rockefeller institute, performing an operation. At times the film revolved at a speed of one, two and three pictures a second. Then it was stopped.

The advantages of this are many. Pictures taken at the rate of sixteen a second may be exhibited at one-fourth speed. Thus a delicate operation may be performed by moving picture so slowly that medical students will get far more knowledge from it than from watching the surgeon at work.

In stereoscopic value the machine made good the promises of its inventor. A woodland scene seemed to stand out almost as clearly as if the spectator were looking into the woods. A team of horses, driven by a boy, moved with exact normal speed and seemed to be living objects rather than something pictured.


### Do You Relish Your Meals?

Your food does but little good when you have no desire fir it. Take one of Chamberlain's Tablets immediately after dinner. It will enable your stomach to digest food naturally. For sale by all dealers.—Adv.


### WOULD AID UNEMPLOYED.

#### Powderly Recommends Labor Information Bureau in Postoffices.

Washington, Feb. 27.—Recommendations for the establishment of bureaus, to be opened in connection with the postoffices throughout the country, which are officially to register labor conditions so that the number of unemployed may be definitely determined at any time, are contained in the annual report of C. V. T. Powderly, chief of the division of information of the department of labor. Mr. Powderly would have these bureaus co-operate between the unemployed and the employment agencies, with a view of creating better conditions.

The report suggests the establishment of a branch of the division of information in every industrial center of the United States for the purpose of maintaining registers for those who are seeking employment and of those in need of additional workmen. Co-operation with labor unions and brotherhoods to avert the possibility of men being directed to regions where strikes might be in progress or contemplation, is strongly recommended.


Mennen's 20c can Talcum Powder 9c

Women's 50c Kimono Sleeve Aprons 28c

Women's 75c Boudoir Felt Slippers 49c

Leaders in Low Prices — Grand Leader — Leaders in Quality
WAYNE AND CALHOUN STS. FT. WAYNE, IND.

10c Package Noodles 7½c
3c Fairy Soap ... 3c
10c Spaghetti ... 7½c
2 cans Pork and Beans ... 15c
2 cans Peas ... 15c
25c Baker's Cocoa 17c
Old Reliable Coffee 25c

NO MAIL, PHONE OR C. O. D. ORDERS ACCEPTED ON ADVERTISED MERCHANDISE.

# SATURDAY THE LAST DAY OF OUR GREAT $50,000 MANUFACTURERS' OUTLET SALE

If You Have Been So Extravagant As Not to Attend This Sale and Take Advantage of Its Money-Saving Opportunities, Come Saturday—Your Last Chance; There Will Be Plenty of Bigger Bargains Than Any Yet Offered.

## Women's Suits and Dresses

The Most Extraordinary Values Ever Offered Women are Those Listed Below.

**$25 Suits For** — $5.00 FOR SUITS WORTH TO $25
This superb lot consists of velvets, serges, diagonals, Bedford cords and Matelasses, in full range of plain colors and blacks; plain tailored or fancy trimmed jackets; draped or peg top skirt; unusual value at ...

**To $40 Suits at** — $9.75 FOR SUITS WORTH TO $40
As fine a suit as anyone could wish for, at the cost of ordinary garments. Made of the finest materials obtainable; superbly tailored in plain or fancy styles; all colors and sizes in this lot at ...

**To $25 Dresses at** — $7.95 FOR DRESSES WORTH TO $25
Evening and party models in silk messaline, chiffon, crepes, etc.; some are shadow lace trimmed, others sunshine plaited; colors are light blue, pink, maize and white; now priced ...

**To $18 Dresses at** — $6.75 FOR DRESES WORTH TO $18
Beautiful garments made of poplins charmeuse, crepe, messaline and chiffon; shadow lace or self cloth trimmed; every desirable color and a full range of patterns. These elegant dresses now at ...

$2.98 for Silk and Corduroy Dresses, worth up to $10.00.

## Women's Winter Coats

This Great Purchasing Organization Bought 500 Surplus Garments From Makers.

**$40 Plush Coats at** — $10
Made of the finest soulette plush obtainable; black, brocade or fancy patterns; lined with genuine Skinner guaranteed satin; new styles in three quarter or full length models; now at ...

**$35 Plush Coats at** — $7.95 FOR $35.00 PLUSH COATS
Perfectly tailored and cut in approved styles. In addition to crush and plain plushes will be found brocaded velvets and genuine Burma furs; three quarter or full length models; all sizes; now at ...

**$18 Cloth Coats at** — $5.00 FOR $18 CLOTH COATS
All wool black and blue astrakhans, boucles, chinchillas, zibelines and diagonals; some with belted backs; others plush trimmed collar and cuffs; three quarter or full length; also misses sizes. Choice ...

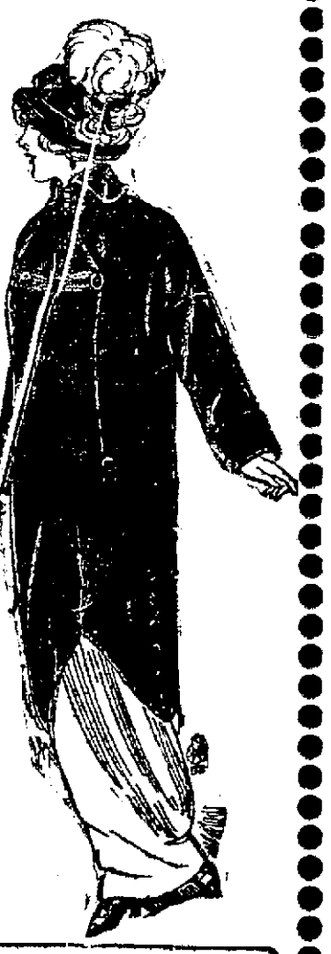

### Children's Coats Nearly Given Away

**$6.00 Coats for $2.00**
This big lot consists of all wool cheviots, chinchillas, kerseys and worsteds; belt in back model; military collar, deep cuffs; ages 6 to 14. Price for Saturday at $2.00

**$3.00 Coats for $1.00**
Sizes 2 to 6; astrakhan, corduroy, boucles, etc.; all wool materials; Bishop collar, deep cuffs; a very special value, priced for Saturday at ... $1.00

## Boys' $6 Overcoats for $2.49

Every boy's Overcoat at this price included. Made of all-wool kerseys, chinchillas and mixtures; come in plain shades and fancy patterns, ages 8 to 17. Choose any at ... 2.49

**Boys' $6.00 Suits, $2.49**
About 100 in the lot; made of all wool cheviots and cassimeres; desirable plain colors or in fancy patterns; Norfolk coats, knickerbocker trousers; excellent for school wear. Choose at ... 2.49

BOYS' $1 KNICKERS, 64c.
Corduroy, cassimeres and brown mixtures; sizes 5 to 17, for etc.

BOYS' 30c WAISTS, 16c
Madras and percales in light and dark patterns ... 16c

BOYS' 75c HATS, 33c
Astrakhan, velvets, etc.; mostly blacks. Saturday ... 33c

## Extra Special!

Come Before 11 A. M. Saturday and Choose

### Any Women's $12 Coat

Made of all wool Chinchillas, Zibeline, Diagonal, Worsteds, etc., 3-4 or full length models all sizes, for

$1.98

None sold After 11 a. m.

## Men's $20 Suits for $6.49

Come in all wool serges and mixtures; plain colors and fancy mixtures; the styles are new and conservative; this is the remainder of a big special lot purchased of a noted maker. Saturday at ... $6.49

**Men's $20 Overcoats, $6.75**
Come in all-wool cheviots, cassimeres and worsteds; some plain colors, others are fancy patterns; many with protector collar; positively the greatest Overcoat bargain offered, at ... $6.75

MEN'S $1.50 SWEATERS, 79c
Come in gray, cardinal and maroon.

MEN'S $1.50 UNION SUITS, 74c
Heavy fleece lined, ribbed, perfect fitting.

Men's 35c Natural Wool Hose ... 16c

MEN'S $1.50 HATS, 59c
Soft crush shapes, velours included.

## $5 Corsets $2.47

NOTED MANUFACTURER'S SURPLUS STOCK.

La Resista Spirabone make, long hips, medium bust, supporters attached; every Corset stamped by maker to sell at $5; our price Saturday ... 2.47

$3.50 CORSETS, $1.67
La Resista "Spirabone," long hips, medium bust, supporters attached; every Corset stamped by maker to sell at $3.50; our price is ... 1.67

$1.50 CORSTES, 95c
Regal, made of coutil or batiste; new models for spring gowns; our price ... 95c

## Women's 25c Burson Hose

16c
Strictly first quality, blk.

**Women's 50c Silk Hose at 37c**
only. Special for Saturday at ... 37c

**Child's 20c Hose, 12½c**
Come in black, white or tan. Black only; heavy or fine ribbed; for boys or girls.

Sale of Men's $1 Dress Shirts
Coat style, cuffs attached; fine patterns all sizes; Saturday
62c
Men's 50c Blue Chambray, or black sateen shirts for ... 27c

## Women's Waists

A NEW SHIPMENT DIRECT FROM FACTORY

$1.50 WAISTS 98c.
A special purchase of beautiful voile, lingerie, crepe and net waists; elaborately trimmed with leaves and ribbons, some have Bulgarian figures, high neck, long sleeves; specially priced at 98c.
98c

## $3.50 Dress Skirts $1.79

Large black and white honeycomb checks; also all-wool serges in black, blue and brown and striped gray worsteds; peg-top, ruffled effect, draped or split; special ... 1.79

**$7 Skirts, $4.78**
Pretty plaids, striped cheviots, fancy Bedford cords and wool serges; button trimmed; spring styles; plain or peg-top; now ... 4.78

## A Great Purchase of Surplus Comforters

Double bed size, filled with excellent quality of soft, white fluffy cotton; large range of attractive pattern. On sale, in Bargain Basement:

| | | | |
|---|---|---|---|
| $1.25 COMFORTERS | 73c | $1.50 COMFORTERS | 79c |
| $2.50 COMFORTERS | $1.05 | $3.50 COMFORTERS | $1.79 |
| $4.50 COMFORTERS | $2.17 | $5.00 COMFORTERS | $2.65 |

## 1000 Pair of Lace Curtains, 1-4 Off

This big purchase and sale comes just in time to save you 25% on a purchase.

98c CURTAINS, 77c — Made of fine net; Nottingham patterns; 3 yards long ... 77c

$1.50 CURT'NS, 98c — Made of fine net, 3 yards long; several widths ... 93c

$2 CURTAINS, $1.47 — Extra fine, neat designs; 3 yards long. Special ... $1.47

## Basement Bargains

65c DAMASK, 49c
Mercerized, for table use; beautiful patterns; 72 in. wide.

$1 BED SHEETS, 63c
Double bed size; for Saturday only.

10c PERCALES, 7½c
Scout Percales, light and dark patterns; 27 in. wide.

6 DIAPERS, 60c
Ready made Absorbent Diapers, 27x27; ½ doz. for ... 69c

12½c FLANNEL, 9c
Shaker Flannel; extra heavy; 27 in. wide.

5c FACE CLOTHS, 2½c
Large size Face Cloth; very absorbent; special value.

## $4 Velvet Rugs $1.98

Size 30x72 inches; Persian and Oriental designs; fringed; a large number to choose from, at ... $1.98

**$25 Axminster Rugs, $17.65**
Size 9x12 ft. Persian and Oriental floral patterns patterns; an exceptional value at ... 17.65

**$1.25 Velvet Rugs, 63c**
Size 18x36 in.; bound-end; staple line of patterns; a bargain at ... 63c

## DRESSES

GIRLS' AND WOMEN'S

**Girls' $2 Dresses, 67c**
Made of striped galateas and ginghams; contrastingly trimmed; ages 6 to 14

**Women's $2 Linene House Dresses, 98c**
Many desirable patterns and trimmed attractively; all sizes; a very special value at ... 98c

## Silks --- Dress Goods

65c FOULARD, 49c
New spring patterns; 22 in. wide.

$1 SILK POPLINS, 79c
Full yard wide; spring shades.

65c FRENCH SERGE, 49c
Imported dark colors; 36 in. wide.

65c SHEPHERD CHECK, 34c
Imported; 3 sizes of checks; 50 in. wide.

$1 WOOL CREPE, 69c
Very soft, 38 inches wide.

65c SILK CREPE, 44c
Brocaded, tango colors, 36 in. wide.

## 300 "Il Falco" Union Suits

$1.00 and $1.25 Kind
For Saturday Only ... 67c
Remainder of a special purchase of 1,000 garments. Have silk taped yoke; are fine ribbed and fleece faced; medium weight.

**Child's 35c Union Suits, 17c**
Fleece lined, ribbed, ecru color; sizes 24 to 36.

**Misses' 75c Union Suits, 37c**
Fleece lined, medium weight; sizes 6 to 14.

## SHOE SALE

### Remainder of Factory Surplus Stock Purchases

| Women's $4½ Shoes | Misses' $2 Shoes | MEN'S $3.50 SHOES | CHILD'S $2 SHOES | BOYS' $2.50 SHOES |
|---|---|---|---|---|
| Kidney heel style, in patents with black cloth tops; very dressy, now | Patents and gun metals; high tops; sizes 11½ to 2; new styles, now | For dress and street wear; button or lace styles; advanced models | High or regular cut; well made and stylish; good for school | Button or lace styles in gun metal; extra heavy sole, now |
| $2.49 | 98c | $2.69 | 98c | $1.69 |

# Society

The third party given in a series of lovely affairs by Mrs. Al Kinnaird took place this afternoon when thirty ladies took their sewing and spent the time visiting. An informal program of entertainment had been prepared by the hostess and it was followed by the serving of a luncheon of appetizing appearance and menu. Hyacinths, cyclamen and quils formed a pretty decoration of the rooms and the supper tables. Three ladies from Decatur were guests of honor. They were Mrs. Dan Sprang, Mrs. Bruce Patterson and Mrs. J. C. Patterson.

* * *

The College club members will hold their annual banquet this evening at the English tearoom.

* * *

Miss May Murphy has returned from a visit in Chicago of a few days' time.

Miss Henrietta Wohn, of Chicago, is visiting in this city.

Mr. and Mrs. Robert Harding entertained the South Side tennis club members last evening.

Mrs. Benjamin Shaw and Mrs. Henry Felger entertained ten of their friends at a theater party at the Temple yesterday afternoon. After the performance the company went to the English tea room for lunch.

Mr. and Mrs. William Earle and Miss Earle, who have been visiting Mrs. Earle's sister, Mrs. Helen B. Williams, of West Creighton avenue, and other relatives, went to Indianapolis today to visit their son, John Earl and wife.

Mrs. George Sunley, of Holman street, delightfully entertained the officers of the Lady Moose yesterday afternoon. Covers were laid for twelve. The dining room was decorated in yellow, lavender, red and white. A moose head hung over the table and a basket of red and white carnations occupied the center of the table. Miss Emma Fishor, sister of the hostess, assisted in serving the luncheon. Carnations were given as favors. Prizes in a contest were won by Mrs. Creigh, Mrs. Cline and Mrs. Loney.

Miss Bessie Carey, of 316 Wallace street, was given a pleasant surprise in celebration of her birthday anniversary on Tuesday evening. Music, games and refreshments were the principal forms of amusement. There were present to enjoy the good time Misses Fern and Inez Carey, Lulu Craig, Georgia McDowell, Ella Van Buskirk, Emma Miller, Marie Jehl, Mary Brown, Mrs. N. Isenhour and Messrs. Henry Krabach, Leo Jehl, Fred Carey, Ernest Carey, Edmond Carey, Joseph Goode, Rexford Hood, Berthel Isenhour, Herschel Isenhour.

Miss Lillian Friedman has gone to Hammond to visit her sister, Mrs. Marks, for a few days.

One of the merriest sleighing parties of the season was that given by the ladies' bible class of the West Jefferson Street Church of Christ on Wednesday out to the home of Mr. and Mrs. Carl E. Snyder, in Aboite township. It required two big lob-sleds to convey the twenty five ladies to their destination. A bountiful dinner was served immediately upon their arrival. For a while the great sport of coasting down a long hill by the side of the house on bond sleds was enjoyed, after which the crowd sewed carpet rags for Mrs. Snyder. Those who participated in this good time were Mesdames A. F. Turner, W. Colelentz, N. N. Gorham, R. N. Stouty, C. F. Borgman, F. H. Hobbs, J. M. Young, Emma Markel, Ed Keyer, E. T. Herron, I. Shideler, I. Matthews, Al Haddox, W. H. Holmes, Margaret Burgan, C. W. Swart, W. C. Rodgers, Mr. and Mrs. Wm. Lakey, Rev. and Mrs. O. E. Tomes, George and Paul Tomes, and Miss Martha Wilson.

* * *

A Country Party.

Mr. and Mrs. John Rorick, of People's chapel, Jefferson township, entertained a jolly crowd of friends and relatives at their home on Feb. 21, in honor of Mrs. Rorick's fifty-fifth birthday anniversary. Mrs. Harry F. Bieber and Mrs. Elie Bieber assisted Mrs. Rorick in serving an oyster supper and a luncheon at midnight. Music by a phonograph and lively games were also enjoyed. There were present Mr. and Mrs. Harvey F. Bieber, Mr. and Mrs. Warren Rothgeb, Mr. and Mrs. Elie Bieber, Mr. and Mrs. Allen Bieber, Mr. and Mrs. Alfred Doty, Mr. and Mrs. Charles Lomont, Mr. and Mrs. Slack Leonard, Mr. and Mrs. Joseph Doty, Mr. and Mrs. Louis Yoquelet, Mr. and Mrs. Sheldon Dawkins, William Rorick, Harry Leonard, of Ohio; Ralph Doty, George Dawkins, Adren Dawkins, Harold Bieber, John Emenhiser, John Sweeney, Elmer Bieber, Paul Doty, Joseph Emenhiser, Arthur Yoquelet, Frank Walkett, Misses Goldie Bieber, Iva Sweeney, Edna Leonard, Lottie Bieber, Hazel Leonard, Frances Lomont, Nancy Leonard and Blanch Bieber.

* * *

A Country Party.

A merry company gathered at the home of Mr. and Mrs. Gottlieb Lamley, of Eel River township, on Tuesday, Feb. 24, and spent a happy time enjoying such pleasures as music, dancing and card playing. Those present were Misses Edith Felger, Mabel Bracey, Laura Blessing, Elsie Kurtz, Ethel and Allie Lamley, Caroline Lamley and Messrs. Otto and Irvin Greener, August and Joseph Bercot, Robert, Fred and Henry Lamley, Will Kienzle, Theodore Wiedman, Albert Kurtz, Christ Sutorius, Russel Wells, Ernest Felger, Robert Fritz, Arthur Happel, Forest Hagan, Glen Irvin, Charles Dafforn and Louis Ambrose.

* * *

A Country Party.

Mr. and Mrs. George Putnam, who live three miles north of the city, entertained a party of twenty ladies and gentlemen from the city last evening. Games were the amusement and refreshments were served afterwards. The trip was made in sleighs and all spent a merry time.

Perfect Steel Cut Coffee; 60 to 70 cups to the pound. 30c at all grocers. fri-2-21-tf

## AT THE TEMPLE

If you want the time of your life in attending vaudeville see the Temple theater current bill. It is a winner. There are two acts especially that are surely quite in a class by themselves. One, of course, is Alice Teddy. She is the most wonderful trained bear that ever tripped the theater boards in this city. And it's right to say "tripped," too, as Alice skates on rollers and dances a waltz. Yes, she turns round and round and goes back and forth and comes to footlights and bows and so on until she has the people fooled to a T. And Alice does not look afraid of her trainer nor art afraid of the skates, but as nearly as a bear can, says "I like this." She also likes the sugar she gets.

Then you want to see Walter S. Howe and Edna Northlane in a roaring farce, "In and Out." It's one of the funniest things that has been written and it is finely acted. Walter Howe bets off a very clever stunt of an intoxicated man trying to get home. He doesn't overdo it. Moreover that is only a little bit of the fun. Enough unexpected things turn up in the act to make a whole entertainment in themselves. The act is unique in its setting and the interior and exterior of a house are shown one after another by rapid shifting of scenery. But its fun is clean and rapid. The audiences yesterday were crazy over it.

However, these are not all there is to this present bill at the Temple. McClure and Dolly give a beautiful act in equilibristic juggling. Mr. McClure balances himself on his thumb stuck in the neck of a bottle. It sounds shivery, but he does it all right. Another thing McClure does is to hop down stairs on one hand. Santley and Morton are a couple of bright youngsters who have good voices. One plays the piano, the other just cuts up. Both sing pretty well and they prove favorites with their lively stunt.

Adelaide Francis, who has a unique act, was too ill last night to appear and it was with some difficulty that she gave her act in the afternoon. She is the graphophone girl. Adams and Guhl took her place last night and with a line of rapid fire parodies and chatter filled out this dandy bill.

## AT THE EMPRESS

The biggest fun hit of the entire year will be the extra added feature of the Empress tonight, when another "Country Store" will be the center of attraction. The first of these happy affairs was given last Friday night and it created tremendous interest and no end of fun. Tonight there will be twenty five handsome gifts presented to patrons present, ranging from a pretty coat for a young woman to wool blankets. Of course there will be many smaller articles, but all useful in their way. If you have not attended a Friday night's country store, then order seats at once for tonight. "The biggest and best show in town" is the apt description that is heard everywhere concerning the current Empress bill. It is a big city show in every respect and with two headliners of the calibre of Tom Nawn and Co. and "Onaip" is not surprising that the crowds are nightly packing the big playhouse. The bill complete includes the Empresscope. Two Georges, comedy gymnasts, Betty Wells, a Fort Wayne woman, in a repertoire of songs, Neff and Starr, in an original comedy creation, the Rathskeller trio, topical song singers and the two headliners, "Onaip" continues to mystify the vast crowds with his flying piano.

Something new! Perfect Steel Cut Coffee in the blue can. 30c lb. at all grocers. fri-2-21-tf

## "ROMANCE" AND ITS CHARM.

### Gertrude Morrisini and Fine Company Give Beautiful Entertainment.

A much delighted audience witnessed a presentation of "Romance" at the Majestic theater last night. As its name implies, "Romance" is a play in which the sentimental and the emotional have full sway. But the author has kept a controlling hand on this old, old story of love and passion, so that it is always possible and always appealing. While the charm of beauty is great, the quality of pity is so presented that the influence of the play is softening, even illuminating. All treatment of the themes of the play is agreeable. Its love story, its incidents, its continual impression on the audience is of the genuine and the natural. The presentation of the long ago was captivating and men and women alike were impressed by the superb production. The play and the actors combined in giving the impression of crossing the footlights and making everyone a part of the play, not onlookers from chairs, but silent witnesses of a real story. Miss Gertrude Morrisini gave a beautiful presentation of the role of Madame Cavillini. Miss Morrisini is extremely magnetic, her appearance was charming, her accent perfect and her acting of a high order. Indeed the entire company as well as the presentation was superior. Mr. Edgar Kent, as the clergyman, Mr. Rupert Lumley as Van Tuyl, Miss Sara Biala as Signora Vanucci, Miss Billie Deaves, Carolyn Darling, Frederick Osborne and others in parts of fewer lines, were finished in their work. The lovely costumes of forty years ago were of the best in histrionic art. Miss Morrisini, late of a Belasco company, seems to be temperamentally and intelligently suited to the part of the grand opera singer. Miss Morrisini, though born of American parents, received her education in Italy. Her knowledge of Italian therefore is of great benefit not only in her speech but in her understanding of the Italian character. The display of the Latin temperament between Miss Morrisini and Miss Biala in the third act of the play is one of many fine touches that made the performance remarkable.

## Caroline Coe's Tested Recipes

### ESCALLOPED FISH.

The ingredients at 1 1-2 cups flaked fish, 3-4 cup white sauce, 3-8 cup buttered crumbs, small slice onion, sprigs of parsley, a bit of bayleaf, salt and pepper. To make the white sauce heat 3-4 cup of milk with the bayleaf, onion and parsley, and remove the seasonings. Combine the flour, butter and milk as in previous recipe. Put fish and white sauce in a buttered dish in alternate layers. Cover with buttered crumbs, and heat through, browning the crumbs.

### MACARONI, OYSTERS.

The ingredients for this escalloped dish are 1 cup macaroni, 1 pint oysters, 1 cup white sauce and one-third cup buttered bread crumbs.

Make the white sauce by melting 2 tablespoons butter in a saucepan. Draw pan to one side, add 2 tablespoons flour, stirring until perfectly smooth, then pour in 1 cup of milk gradually. Boil 3 to 5 minutes over the open flame, stirring continually. Season with pepper and salt.

Break 1 cup of macaroni into medium lengths, wash, and cook 15 to 20 minutes in 2 quarts boiling salted water. Drain, rinse in cold water and drain again. Put a layer of cooked macaroni in the bottom of a buttered baking dish, then a layer of oysters, season with butter, salt and pepper, and cover with white sauce. Repeat until all ingredients are used. Cover with buttered crumbs and bake until thoroughly heated through and until crumbs are brown.

(These recipes are estimated in quantities to serve six persons.)

## Why Not Use Fish? Asks Prof. White

(By Prof. Edna Noble White, Domestic Science College, Ohio State University.)

Two statements that should attract the attention of the housewife are often heard one that the cost of living is rapidly increasing and the other that most people eat too much meat. It must be remembered that meat is one of our highest-priced food products and therefore, if it is over-used, it behooves the housewife to study the question of possible substitutes.

Such animal foods as oysters and fish of various kinds, especially if combined with cereal products containing protein, offers desirable substitutes at a somewhat lower cost than meat. Oysters, of course, are not high in food value, since they contain so much water, but their flavor is characteristic, and, combined with macaroni and milk, or creamed and served on toasted bread, they are savory and nutritious, and the cost is not prohibitive.

Perfect Steel Cut Coffee in tins. 'If it's "Perfect" it's perfect. 30c lb. at all grocers. fri-2-21-tf

Income Tax Record Book

Everybody get ready for March 1st.

LEHMAN BOOK STORE

128 E. Berry St.

Spring Waists Will Be Plain

There will be an absence of frills on the new waists this spring and the "low necks" without any softening effects of lace or ruffles will be very trying except to those of youthful contours.

The new spring hats are of soft hemp braid and are still trimmed, as is shown, with high feather "stick-ups." Black hats for early spring will be much worn.

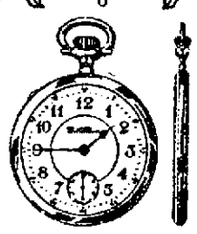

A Thin Model Watch With Real Time Dependability

South Bend Chesterfield

If you want dependability along with style, see that your thin model watch is of reliable make.

The South Bend Chesterfield is one of these.

Trenkley & Koerber

816 Calhoun St.

THE MILLINERY STORE BEAUTIFUL OF FT. WAYNE

First Spring Opening | 620 CALHOUN ST. | First Spring Opening

MERGENTHEIM'S

YOU ARE CORDIALLY INVITED TO THE

Grand Preliminary Spring Millinery Opening SATURDAY, FEB. 28.

Of Spring Millinery Fashions and Designs—Importations from Paris, Chicago and New York Artists. Now on display in our French rooms

AN IMPORTANT OFFER FOR SATURDAY OF NEW SPRING TRIMMED HATS

Four beautiful models—Sketched the new London Sailor, the new 'Glide" Hat, the Miss "Birk" Hat, and the most popular Hat of today in New York—The "Gaby" Sailor. These Hats are made of fine hemp, braid and taffeta. Trimmed artistically with pon pons, jet bands, ribbons and French flowers. These Hats are regularly sold for $5.00. For our preliminary opening Special Sale.....

$2.98

Just 95 Hats to Select From—No Two Hats Alike

TEMPLE Tonight

Continuous 7:30 to 10:30

HOWE, NORTHLANE & CO.

Alice Teddy; Santley & Norton; Adelaide Francis and other bright features. 10, 15 and 25c.

EMPRESS TONIGHT

EXTRA— EXTRA—

"THE COUNTRY STORE"

25 Useful Gifts and Tons of Fun

7—REGULAR ACTS—7

GRIEBEL ART SHOP

Just received Ready-to-Embroider Underwear; also Collar and Cuff Sets in Rose Coronation Embroidery.

Fur Sale

100 yards of Black, White and Brown one-inch Fur. Regular 75c value, at 39c yard.

Miss Inez Kiefer Corset Parlors

218 West Berry. Phone 2237.

## Plaid's the Thing for Spring Wear

Plaid gowns will be worn much this spring. Indeed, we will see more plaids used for both hats and gowns than almost anything else.

If you are too stout to wear a full plaid costume make the skirt like the one illustrated of plaid with a ruffle of the plain goods about the bottom. A tunic of the plain goods can be made, using a contrasting belt.

The model illustrated is of blue and green plaid, with plain green tunic and blue velvet belt.

Tomorrow [Saturday] the Last Day of Our Great Half Price Sale

| | |
|---|---|
| 100 Ladies' and Misses' Coats; closed out Saturday, values up to $25.00 at | $5.00 |
| Children's Coats, sizes 2 to 6 years; $5.00 values Saturday | $2.00 |
| Ladies' and Children's Coats (not new) closed out Saturday at | 25c |
| 100 Ladies' Dress Skirts in novelties and mixtures; $5.00 values | $2.98 |
| Ladies' $1.25 Challie long Kimonos for Saturday | 69c |
| 100 Ladies' Flannelette House Jackets at | 50c |
| $5.00 Plaid Wool Blankets, for Saturday's selling | $2.98 |
| $6.50 Plaid All-Wool Blankets, Saturday | $3.75 |
| Ladies' 50c Fleece-lined Union Suits, per suit | 29c |
| A special lot of Ladies' $1.00 Union Suits at only | 50c |
| Children's 69c and 50c Mentor Union Suits, per suit | 39c |
| Children's and Ladies 15c fleece-lined Hose, per pair | 7½c |
| Ladies' 50c Fancy and Black Lisle Hose, per pair | 25c |
| 69c Outing Gowns and Knit Petticoats at | 39c |
| $1.00 Ladies' Reindeer Fabric Gloves, per pair | 50c |
| 1 case $1.00 Corsets, new spring model, Saturday | 79c |

50c Muslin Drawers, 39c. 25c Muslin Drawers, 19c. $1.25 and $1.00 Muslin Gowns, 79c. Princess Slips and Combination Suits, $2.00 values, 95c.

WELKER'S

116 E. Berry St. Opp. Court House.

## Choctaw Blood in Veins of Sisters in Capital Whirl

LUCILE (AT TOP) AND GEORGIA PARKER.

Two of the new and quite unique members of Washington society are the Misses Lucile and Georgia Parker. They are part Choctaw and trace their ancestry, with a great deal of pride, back to the leaders of the tribe when it roamed through the south. The girls are sisters of Gabe E. Parker, who recently took up his new duties at the capital as one of the "wampum chiefs" of the government—that is to say, register of the treasury.

Phones 100 and 555.

Troy Laundry Company

308 to 314 Pearl Street. Established 1876.

Phones 6003 and 234.

Troy-American Dry Cleaning Co.

1812 Calhoun Street.

French Process. Superior Service.

Double Service from Same Delivery Wagons.

Call Either and Your Wants Will Be Promptly Taken Care Of.

EAT MORE WHEAT AND LESS MEAT

Get your daily food from a case like this and you are sure of benefiting both your health and your purse.

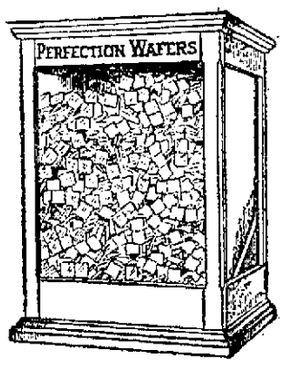


With Meat and Eggs So High

Why not eat more crackers, which are less expensive but more nourishing and good?

GRAIN is the highest form of food.

WHEAT is the finest of all grains. Wheat contains all the necessary elements for sustaining the body, and in the right proportion.

CRACKERS are the finest of all wheat-foods, and

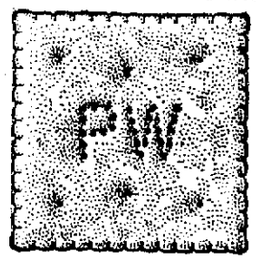


Perfection Wafers Are The Finest Crackers

Perfection Wafers have flavor

They have the true flavor of the wheat, and the reason they have that true wheat flavor is because they retain the true wheat nourishment in greater proportion than any other cracker made.

The extra careful process of baking insures both nutriment and flavor.

You will thoroughly enjoy eating "more crackers" if the crackers are Perfection Wafers.

Ask Your Dealer for Perfection Wafers

Made only in the ideal plant of the

PERFECTION BISCUIT COMPANY, Fort Wayne, Indiana.

# PAPE'S! BREAKS A COLD AT ONCE

**Don't stay stuffed-up! End grippe misery with Pape's Cold Compound.**

Relief comes instantly.

A dose taken every two hours until three doses are taken will end grippe misery and break up a severe cold either in the head, chest, body or limbs.

It promptly opens clogged up nostrils and air passages in the head, stops nasty discharge or nose running, relieves sick headache, dullness, feverishness, sore throat, sneezing, soreness and stiffness.

Don't stay stuffed up! Quit blowing and snuffling! Ease your throbbing head! Nothing else in the world gives such prompt relief as "Pape's Cold Compound," which costs only 25 cents at any drug store. It acts without assistance, tastes nice, causes no inconvenience. Be sure you get the genuine.—Adv.



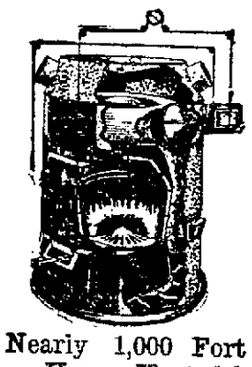

**Nearly 1,000 Fort Wayne Homes Heated by the Holland.**

Nearly 5,000 people comfortable and cozy under the most severe weather conditions—happy and healthy through the influence of genial steady heat in every room and every far corner.

Why so many HOLLAND users?

**Satisfaction and Economy**

The HOLLAND works satisfactorily with the cheaper grades of coal, delivers more heat for each pound consumed, requires less care to operate.

No "in-between" profits on the Holland—sold, guaranteed and installed by the factory. Now is the time to order yours. Installed now in quicker time and at the lowest cost. More economy.

Call or phone factory branch.

**Holland Furnace Co.**

117 E. Columbia. Phone 142



**COLE'S HOT BLAST STOVES**

**Will Save ⅓ Your Coal Bill.**

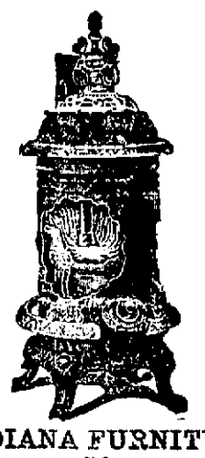

**INDIANA FURNITURE CO.,**

121-123 E. Main St.



**PETS! PETS! PETS!**

If it is a pet you want, we have it. In choice singing Canaries, Talking Parrots, Angora Kittens, Rabbits, Guinea Pigs, White Mice, White Rats, Gold Fish, Globes, Aquariums, Fancy Bred Dogs and Pups of all kinds. Bird Cages of all kinds.

Catalogue for the asking.

**HOPE'S**

LARGEST PET SHOP.

35 N. Ninth St. Philadelphia, Pa.



WE THERE IS BUT ONE STANDARD FOLLOW IT

EAT HAFFNER'S POTATO LOAF BREAD

Haffner's Bakery



**Manson, Fowler and Record Bicycles**

$22.50, $27.00, $31.50, up to $40.00

Choice of Tires. G. & J. silincher (value $10.) Punct. Proof non-skid cushion tread (value $10), free on any of our bicycles.

*Fancy Tread Bicycle Tires* not found in any other store.

| | |
|---|---|
| *Won't Slip Bailey Tread, Red Rubber* | $3.75 |
| *Peerless Basket Weave, Cactus Raised Tread* | 3.50 |
| *Tashmo, Six-Ply Thorn-Proof, each* | 2.50 |
| *Single Tube Roadsters, not guaranteed, each* | 1.50 |

Last year's *Bailey* and *Thorn Proof* tires, each $2.50. Innertubes, 75c, $1, $1.25. G. & J., $1.50. Bring baby cab wheels for new tires. Come to the Big Store for BICYCLE TIRES and REPAIRS.

BROSIUS & BROSIUS, 126 East Columbia St.

Good second hand Bicycles, $5 to $15.


# EXTEND LIMIT ON INCOME SCHEDULE

**Tax Reports, According to Sharp, May Be Filed on Monday.**

**OFFICE IS RUSHED**

Deputy Revenue Collector L. P. Sharp is just about the busiest man in Fort Wayne at present, and incidentally, he has probably associated this week with more financiers than any other man in northern Indiana, because his office has been filled for the past few days from morning until night, with men who seek assistance in properly filling out their income tax blanks.

In fact Mr. Sharp has been so busy settling questions concerning tax reports that he has been tempted to send out an emergency call for help, but takes satisfaction in the fact that it will soon be over for only a few days more remain in which the reports may be filed.

Mr. Sharp states that Monday will be the last day in which reports may be filed. The date is March 2, but as Sunday is the first day of the month, when all reports are due, the time is to be extended until Monday. All who are eligible for income tax and fail to report by that time will be subject to fines provided for by the new income tax law.

## MONROEVILLE NEWS.

Monroeville, Ind., Feb. 27.—Geo. Martin is moving from the Evard farm, near town, to the Hayden place, southwest of Fort Wayne.

Geo. Mehls spent Sunday with relatives at Decatur, Ind.

The fourth and last quarterly meeting of the M. E. charges will be held at the church here Friday afternoon.

Arrangements have been made for Oliver T. Stewart, of Indianapolis, to speak at the M. E. church on Saturday evening, March 7th. The meeting will be held under the auspices of the W. C. T. U. and the Christian Brotherhood and no admission fee will be charged.

Mrs. J. Magner is visiting relatives at Sturgis, Mich.

The sale at Jos. Jackson's place, near here, which was to be held Monday, was put off on account of the bad weather until Tuesday, March 3rd.

Miss Elsie Jones has returned to Peoria, Ill., to resume her studies in school there.

Miss Ethel Baxter, of Bluffton, Ind., is the guest of Mr. and Mrs. E. Freidline.

The rural carriers out of here were able to make only part of their routes Tuesday.

Clyde Crabill is home from Gary, Ind., the guest of his parents, Mr. and Mrs. Benj. Crabill.

Jacob Schlenner was elected democrat committeeman for Monroe township Friday. He had no opposition.

Mr. and Mrs. Ed Zinn are both reported on the sick list.

The small daughter of Mr. and Mrs. Ross Isenbarger is ill.

Mrs. C. M. Hollopeter spoke before the Woman's Home Missionary society of Trinity M. E. church in Fort Wayne Tuesday evening on the subject of "Immigration."

Mr. and Mrs. J. D. Carpenter were called to Terre Haute, Ind., Wednesday on account of the death of a relative.


**The Best of All Laxatives.**

When the proper dose is taken the effect of Chamberlain's Tablets is so natural that you do not realize that it has been produced by a medicine. Mrs. F. J. Braun, Fort Wayne, Ind., writes: "Last fall I used a bottle of Chamberlain's Tablets and have never seen their equal for constipation." Sold by all dealers.—Adv.


## NAVY MORE ATTRACTIVE.

**Fifty-one Thousand Men, Full Complement, Now Enlisted.**

Washington, Feb. 27.—For the first time since the civil war, the navy has a full complement of men. The active membership of the navy is limited by law to 51,500 men, and there are that many names on the pay rolls. This means a waiting list. The bars as to fitness have not been let down, and no men with physical or mental defects have been enlisted, but there has been good advertising. The tales of the cruises and the details of the chances of obtaining an education, sent out in pamphlet form, have swelled the ranks so that the bars had to be put up. The greatest number of monthly enlistments except in war time were made in the last six months, since Secretary Daniels began his revolutionary reforms in the navy. Secretary Daniels said that he has some good trips in store for the sailors this and next year.


## Take Soda For Sourness, Gas or Indigestion

Undigested food delayed in the stomach decays, or rather, ferments the same as food left in the open air, says a noted authority. He also tells us that Indigestion is caused by Hyper-acidity, meaning, there is an excess of hydrochloric acid in the stomach which prevents complete digestion and starts food fermentation. Thus everything eaten sours in the stomach much like garbage sours in a can, forming acrid fluids and gases which inflate the stomach like a toy balloon. Then we feel a heavy, lumpy misery in the chest, we belch up gas, gas, gas, we eructate sour food or have heartburn, flatulence, water-brash or nausea.

To get instant relief he tells us to get a package of 10 grain Sodagen tablets at any pharmacy and take one or two tablets any time, followed by a tumbler of water which promptly neutralizes this irritating acid; stops fermentation; absorbs the gases and sweetens the entire digestive system.

A local down town druggist states that these 10 grain Sodagen tablets are an old favorite antacid constantly prescribed because of their harmlessness, being simply a compound of Soda, Calcium Carbonate and Magnesia U. S. P.—Adv.



# THE NEW TARIFF MAKES A DIFFERENCE

**New Spring Arrivals in Boys' Suits Especially Priced for Saturday's Selling, That Cannot Fail to Attract The Attention of Economical Parents "Of Boys"**

CLOTHING HOUSE

**Lehman's**

808-810 CALHOUN STREET.

Second Floor Take Elevator

Fort Wayne's Greatest Boys' Shop

# 500 Boys' "Up-to-the-Minute" Knicker Suits

**$5.00**

**WITH 2 PAIRS OF "FULL PEG" KNICKER TROUSERS—The Same Quality of Fabric and Workmanship That Sold One Year Ago**

**—AT SIX DOLLARS AND A HALF—**

All Wool Casimeres and Cheviots in the newest shades and patterns. The Coats are cut on two of the best Spring Models. One with stitched on belt, plain skirt and patch pockets; the other model is the popular box pleat with loose belt. Both pair of Trousers are cut full "peg top" style, and lined throughout. Each pair has buttoned watch or money pocket. Belt loops and waistbands made to fit the boys.

**Bring the boy with you Tomorrow—Special, $5.00**

We Have Also Opened 200 Boys' Blue Serge Suits With One Pair of Pants. (The same serge that Sold Last Season at $6.50.)—**Which Will Be Placed on Sale at Five Dollars—An Extraordinary Special—See These.**


# *An Everyday View of the Next Sunday School Lesson*

**SUNDAY, MARCH 1, 1914.**

Topic—"Trusting in Riches and Trusting in God." Luke 12:13-34. Golden text—"Where your treasure is, there will your heart be, also. (Luke 12:34.)

A young man who stood in the crowd one day when Jesus was preaching, cried out: "Teacher, bid my brother divide the inheritance with me." That was not so startling to the people who heard him as it would be to us, because quite generally orientals had grievances about inheritances. That was due to a faulty code of laws. In fact, many communities had few, if any, laws. Life was a sort of grab game; let all get who can and let all who can, keep all they get. It was not any part of the work of Jesus to adjust property affairs. His only connection with the affairs of rich men was to warn them against the deceitfulness of riches, and led them to make a right use of their possessions. So he replied to the young man: "I am not made a judge or a divider among you." Then addressing himself to the crowd he said: "Take heed and keep yourselves from all covetousness, for a man's life consisteth not in the abundance of the things which he possesseth."

Then he related an incident to impress deeply on the minds of his hearers the truth he was teaching. It was the story of the rich farmer who had such splendid crops that he found it necessary to pull down his small barns and build larger. But that was not all. The farmer felt himself so rich that he determined not to work any more, but live a life of ease and sinful indulgence: "Eat, drink and be merry." That is, be a glutton, a wine-bibber, and a riotous person; that was his idea of a happy life. But he had a vision, and heard a voice, even the voice of God, saying to him: "Thou foolish one, this night is thy soul required of thee, and the things which thou hast prepared, whose shall they be?" And Jesus put the seal on this incident by saying, "So is he that layeth up treasure for himself and is not rich toward God."

How shall we describe the rich man of our day? He builds a house almost as big as a hotel in the city. He builds a mansion (cottage) by the sea; a bungalow in the mountains, which is a splendid villa. He purchases a houseboat or a yacht, for he must always be going somewhere, and for that reason he must also have his private railway car. He is so much on the move that he really never lives anywhere, and his different estates are enjoyed by servants. He is envied, he is hated on all sides. He is the victim of false friends, who flatter him for the sake of what they can get out of him. Every mail which he receives brings him scores of letters, imploring him for assistance. Who would be a millionaire? A little boy had been told the story of Dives and Lazarus, and then was asked which he would rather be. He replied, "A good Dives." That was a bright boy, a wise boy. There are millionaires who invest their money for eternity by expending it in doing good for others. "The dead rest from their labors, and their works do follow them."

But no one can do that way without getting a right estimate of riches. Bishop Peck, of the Methodist church, once said: "Money is God-loaned. Every dollar a man has is borrowed. He no more owns it that he owns the air and sun and ocean. He may own what he has in possession as against the right of his neighbor, but God says: 'The gold and the silver are mine.' Man is only a steward; God is proprietor. When a man moves out of this world into eternity he quit-claims the last dollar. A man owns nothing but his character—that is inalienably his forever. Money is a talent loaned to him, or what is the same, the tact and chance to secure money. This he has for a few years; death closes the business, and the man passes on to judgment to give an account of his stewardship. Manifestly the misuse of money is malfeasance. Man holds money in trust; is fiduciary agent of the real money King of the world. Some day he discharges himself of the trust, transfers his stewardship to another, then goes up to answer for what he has done with the Lord's money. Evidently the spendthrift and the profligate are bad stewards; nearly as bad as the penurious and miserly. But he who uses money to work woe and wretchedness and ruin to himself or family or community is the guiltiest defaulter before God."

Plainly, there are two classes of rich, the blessed rich and the accursed rich. Coleridge was considering only the latter class when he wrote: "The world-renowned company of Christian mammonists appears to the eye of my imagination as a drove of camels, heavily laden, yet at full speed, and each in the confident expectation of passing through the eye of the needle, without stop or halt, both beast and baggage." If we might be allowed to erase that word "Christian" before "mammonists" we would quite agree with Coleridge. We are told in the Bible that a man can not love God and mammon at the same time, so a "Christian mammonist" is an impossibility. It is such a man (or woman) that Jesus described as concerned in heaping up treasures on earth. It may even be possible for a rich man to find himself "unloaded." We have heard of a man in Montana who inherited a fortune of $65,000. In two years' time he had spent it all in riotous living, particularly in race tracks and stock horses. All who visited his stock farm were sure of plenty to eat and plenty to drink, and a fight or two always assured those present of anything but a dull time. When his money was gone he went to work for a living, and was seen by an acquaintance running a hoisting engine at a coal mine. "How do you feel about losing your money?" asked the visitor. He replied: "Oh, I feel lots better than I did, and my wife feels better. When I had that money I was tearing around the country, and raising mischief, and now I am working every day, and getting between $50 and $60 a month, and I like it lots better. I didn't have a very good time with that money. Lots of people could have had a better time with $500 than I did with $65,000." The last sentence is the measure of right living. Many a person has experienced the joy of living by giving $5 or even $1 to relieve the suffering of a fellow mortal.

Did you ever try to weigh on a scale anything that was so heavy you could find nothing to balance it? If you are anything of an artist you can draw a picture of a pair of balances. Draw on one side a weight, in which are printed the words, "God's love." This weight will bring the scale clear down. On the other side, high in air, print on a weight, "Riches." It seems impossible that there could be anybody who thinks that riches are more to be desired than God's love. Verily "what shall it profit a man if he gain the whole world and lose his own soul?" (Mark 8:36.)

The true value of riches is to be found in making investments for eternity: Good works. What a privilege to be millionaires in good works! Thank God we do not need money for that, but instead a kind of "riches" we may all easily possess ourselves—the knowing how to extend a helping hand, to speak a comforting, loving word, to smile brightly, to look kindly.

We recall the incident when critics came to Jesus asking him if it was lawful to give tribute to Caesar or not, hoping thus to trump up a charge of sedition against him. Jesus replied by asking them to show him a coin. They showed him a penny which had on it an image of Caesar. "Whose is this image and superscription?" asked Jesus. They replied, "Caesar's." Then Jesus said: Render, therefore, unto Caesar the things which are Caesar's, and unto God the things that are God's." We in the United States have coins which have on them the motto, "In God We Trust." Several years ago an order was given that it should be stricken off, and new coins were issued without it. There was an outcry against it, and a demand that it should be restored, and it was done. We believe it is there to stay. Would it not be well whenever a coin of that sort comes into our hands to ask ourselves if there is not some special thing we can do with it to help on God's work in the world? But let us not wait for that. Let us consider all of our money consecrated—all beyond our necessities—and we shall grow rich toward God.

We are writing this lesson on December 27, just two days after Christmas. Only two blocks away stands the magnificent capitol. On Christmas eve there appeared for the first time just over the portico, which is a part of the front entrance, the motto in glowing electric lights, "Peace on earth, good will to men." The capitol never looked so beautiful before, and our country never seemed so Christian as then. We considered it a declaration to all the world that they had nothing of injustice to fear from us. May the United States make good that motto.

"That "riches" are not good for boys who are growing up is attested by some men who are themselves multi-millionaires. Mr. Andrew Carnegie has said: "I would almost as soon leave a young man a curse as to burden him with the almighty dollar." He says to boys: "Look out that some boys poorer, much poorer than yourselves, whose parents can not afford to give them a schooling, do not challenge you at the post and pass you later. The partners' sons will never trouble you much, but look out for the boy who has to plunge into the work direct from the common school. He is the dark horse that will probably win all the money and the applause."—Dr. and Mrs. Wilbur F. Crafts in the Christian Herald.


**THE BILL BOARD MYSTERY IS SOLVED**

**—It's—**

# "MENTONE"

Remember this name. By it you will know the most delicious Pure Food Relishes that ever tickled the palates of particular people. "MENTONE" CATSUP HEADS THE LIST. Get it at your favorite grocery. When you try it, you will want the others.

Packed in Fort Wayne.

**THE D. M. SEARS COMPANY**



**Phone 483 or 484**

And we will send enough weather strips for any door or window for 45c. You can tack it on.

**WEATHER STRIPS**

This will keep the draft off the floor, and the children can play near the door without taking cold

**H. Pfeiffer & Son Co.** 107-109 E. Columbia St.



# INDIA TEA

**Satisfies Even Confirmed Coffee Drinkers**

300 CUPS TO THE POUND.

ONE TEASPOONFUL MAKES TWO CUPS.

Published by the Growers of India Tea.



**Buy Your Wall Paper Now**

During January and February at lower prices—better workmen and more satisfaction—now the rush is over—call us phone No. 768 and we will do the rest. We are making an extra low discount now to keep our men in work.

# KEIL & KEIL

926 CALHOUN STREET.

"Pictures." "Framing." "Window Shades"

# SPORTING PAGE

## BIG MISTAKE TO RELEASE ARMOUR

### He Had Been Building Up Cardinals With Good Youngsters.

### WITH KANSAS CITY

St. Louis, Mo., Feb. 27.—Bill Armour will manage the Kansas City Blues from the bench this year. Baseball experts have always said that Mrs. Helen Robinson Britton made the biggest mistake of her career in baseball when she allowed Armour to leave the Cardinals. Bresnahan hired Armour to scout. Bill dug up Dan Griner, George Whitted, Poll Perritt and Frank Gilhooley. Perritt, Griner and Whitted are still with the team. Gilhooley was sent to Toronto and made good. The New York Americans bought his release last fall for $7,500.

Armour acted as business manager of the Milwaukee A. A. club last year. The club won the A. A. pennant and earned fat dividends for Mrs. Agnes Havenor. Harry Clark was the field manager of the team. George Tebeau attributed the success of the team to Armour's fine Italian hand, and coaxed Bill away. Tebeau figures that Armour is due for a lucky stunt. Few experienced ball men have been unluckier than Armour.

Bill corraled several all-star teams for Cleveland, only to have his work undone by sickness and accidents. Detroit next picked him up. Armour secured Cobb and McIntyre and built up the team that won three pennants for Hugh Jennings. The "E-Yah!" letader inherited the Tigers, lock, stock and barrel from Armour.

It was a hard luck break for Bill. He met practically the same fate in St. Louis, where his work was unappreciated or he would never have been permitted to go to Milwaukee.

Tebeau made a wise move in hiring Armour. There was a report in circulation last summer that Armour's health had failed him. But the writer saw Bill in Kansas City the other day and found him in the pink of condition, physically speaking.

"I wore myself to a shadow chasing through the tall grass for the St. Louis Cardinals," said Armour. "Roger had me down south most of 1912. It was hotter than hades and I was a sick man for a while. I got all the malaria out of my system in Milwaukee last season."

Armour got his real start at Dayton back in the nineties, when he won three pennants in five years.

### EMMAUS LEAGUE SCORES.

HEGERFELD GROCERY.

| Players. | 1. | 2. | 3. |
|---|---|---|---|
| E. Conrad | 181 | 147 | 119 |
| F. Korte | 106 | ... | 111 |
| W. Schultz | ... | 119 | ... |
| E. Franke | 119 | 180 | 148 |
| O. Hegerfeld | 181 | 162 | 187 |
| H. Freese | 126 | 163 | 146 |
| Totals | 786 | 727 | 710 |

DICKMEYER'S GROCERY.

| Players. | 1. | 2. | 3. |
|---|---|---|---|
| C. Bandt | 130 | 187 | 152 |
| E. Hitzemann | 136 | 110 | 137 |
| Glassman | 142 | 170 | 139 |
| Jaeger | 116 | 121 | 121 |
| J. Hoerner | 158 | 120 | 190 |
| Totals | 733 | 718 | 739 |

## TURNERS OUT TO SHOW THE PUBLIC

### Will Demonstrate That the Club is of Championship Caliber.

### SAINTS ARE READY

A defeat in the first game of the city series at the hands of the St. Paul team and the fact that it has met none of the other first division clubs of Fort Wayne, has conveyed to the public the idea that the Turner basket ball team is a second-string combination and not possessed of the class required to compete for the title.

Members of the team say they will demonstrate in the game at Library hall tomorrow night against St. Mary's Athletics that they are capable of taking care of themselves in competition with any Fort Wayne team and that the defeat at the hands of St. Paul was due in a great measure to the fact that some of their men were out of the lineup and they sent a crippled combination on the floor.

St. Mary's team has won from the St. Paul club. It is expected that it will play a strong game against the Turners as the old troupe will be back in line when the clubs clash in the contest. Traffic has been restored between Fort Wayne and Monroeville and this insures the presence of McArdle, who was snowbound the last time the Saints played.

Miller's injured ankle has been given treatment and he hoped he would be able to get back but finds that he cannot possibly play enough to permit him to go in and play. Mike Hoffman will be at his post, and Harkenrider at forward. With the old team in line the men ought to make it troublesome for the Turners.

Bates, who was out of the last championship game played, is now ready for duty and his presence in the lineup is expected to help the Turners very materially.

### FORT WAYNE ASSOCIATION.

HE-MI-LA.

| Players. | 1. | 2. | 3. |
|---|---|---|---|
| Schwartz | 154 | 153 | 162 |
| Merz | 162 | 200 | 146 |
| Leist | 192 | 184 | 192 |
| Joehrman | 192 | 181 | 170 |
| Sander | 121 | 251 | 185 |
| Totals | 866 | 999 | 855 |

BERGHOFF.

| Players. | 1. | 2. | 3. |
|---|---|---|---|
| Reynolds | 178 | 132 | 208 |
| Farnan | 155 | 198 | 166 |
| C. Harkenrider | 220 | 136 | 182 |
| E. Harkenrider | 200 | 193 | 140 |
| A. Haas | 166 | 212 | 192 |
| Totals | 947 | 872 | 882 |

### TURNER BEARS AND STANDARDS.

The Turner Bears will play the Standard basket ball club this evening at the Turner hall gymnasium. The Bears expect to cop this game as they have only lost two out of eight games played this season.

Just came to town—Al Hazzard's Broadleaf Gold Seal Cigar. 25-4t

## TWO LEAGUE PRESIDENTS THINK AMATEUR CHAMPIONSHIP SERIES WILL DEVELOP GOOD BASE BALL TALENT.

Ban B. Johnson, president of the American league, member of the National Base Ball commission, and President Thomas Chivington, of the American association have promised their support and the support and influence of the powers of organized base ball to the world's amateur base ball championship.

Both presidents are enthusiastic in their indorsement of the plan for a continent-wide tournament of amateur clubs, with a final series to be played at the same time the world's professional series is being staged. Not only do they indorse the plan, but they promise all aid and support possible to the project.

TM Chivington.

President Johnson has pledged his support to the series, which is to involve every representative amateur club in the United States and Canada, and suggests, in addition, that he will advise with the powers of all the minor leagues connected by the national agreement that they co-operate with the amateur clubs of their own districts, offer the use of their grounds for the elimination games between the amateurs and wherever possible to assist in arranging and carrying out the district competitive series which shall decide the team that is to represent that section of the country.

President Chivington is no less enthusiastic over the national amateur tournament. He declares there is no doubt that his league, the strongest of the minor leagues, will co-operate to make the amateur tourney a success.

"It is a big plan," said President Johnson. "You may say that the major leagues will welcome it and extend all assistance possible. I cannot speak for the minor leagues officially, but beyond doubt they will assist. The very life of the professional game depends upon the amateurs and in a nation-wide tournament it is probable that scores of players, who might never otherwise be discovered, will be found, and some of them, beyond doubt, will be available for the professional ranks.

"The scope of the plan is immense, yet I do not think that it will be found cumbersome. Every district of the country has its strong teams. Many of them languish and lose enthusiasm, more, I think, from lack of strong opponents

Ban Johnson

than from a lack of interest among the people. The city, county and state champions could be decided by elimination series, and games between the best teams of each district would arouse intense interest. A series of games for the world's amateur championship would create great interest. Imagine, for instance, a team from San Francisco playing a team from Boston, after each had proven its right to the title of champion of its own district.

## PLAY THE FIRST AT ST. PAUL'S

### Manager Scherer Won the Toss and Chose His Own Floor.

### SECOND IN TWO WEEKS

St. Paul got first blood in the series arranged with the Friar basket ball team today when Manager Arnold Scherer won the toss from Manager Charley Pask and chose his own hall for the first game on next Monday night.

The managers arranged last night to play three games but could not agree which floor should be the scene of the first encounter, and finally decided to decide the matter by the popular custom of tossing a coin.

Scherer was the best guesser. Pete Dietrich will play with the St. Paul aggregation of which he is coach and captain, and the Friars will have to fill his place on the club. Louis Scott was here from Winona today, and it is probable he may be engaged for the series.

The second game will probably be played on March 16 and it will be staged at Library hall.

### KNITTING MILLS SCORES.

DORMITORY.

| Players. | 1. | 2. | 3. |
|---|---|---|---|
| Swain | 152 | 201 | 147 |
| Austell | 153 | 182 | 111 |
| Tecktmeyer | 121 | 158 | 112 |
| Reese | ... | 158 | 142 |
| Rainey | 188 | 120 | ... |
| A. Thieme | 168 | 193 | 187 |
| Totals | 782 | 864 | 792 |

FORMERS.

| Players. | 1. | 2. | 3. |
|---|---|---|---|
| Hoell | 209 | 162 | 175 |
| Figel | 141 | 147 | 139 |
| Watson | 140 | 163 | 172 |
| Larimore | 140 | ... | ... |
| T. Figel | ... | 154 | 131 |
| Hattendorf | 171 | 189 | 146 |
| Totals | 804 | 825 | 746 |

### LUCK WINS FOR DE PALMA.

#### Went Over Course In Vanderbilt Cup Race Without Making Stop.

As Leaders Finished.

| | |
|---|---|
| Ralph De Palma, Mercedes | 3:53:41 |
| Barney Oldfield, Mercer | 3:55:01 |
| W. H. Carlson, Mason | 4:02:39 |
| Earl Cooper, Stutz | 4:04:03 |
| G. Joerlman, Touraine | (Didn't finish) |

Los Angeles, Cal., Feb. 27.—Ralph De Palma successfully defended his title to the Vanderbilt cup in the ninth renewal of the great automobile classic yesterday over the Santa Monica course, winning the 294 mile race at an average speed of 75.5 miles an hour and defeating his great rival, Barney Oldfield, by one minute and twenty seconds. The mark made by De Palma is a new Vanderbilt record, eclipsing the 74.78 miles an hour made by Mulford in a Lozier in Savannah three years ago.

De Palma went into the race holding the trophy which he won at Milwaukee two years ago and drove the identical German Mercedes which he piloted to victory in both the 1912 Elgin National and the Vanderbilt of the same year. De Palma's time was 3:53:41 and Oldfield's 3:55:01.

The winner did not make a stop in the whole race, while Oldfield lost more than two minutes changing tires and taking on gasoline.

### COAKLEY IS MUCH PEEVED.

#### Says He Was Strong When Grand Rapids Bout Was Stopped by Referee.

Glen Coakley says he was neatly jobbed in the battle with George Knockout Brown, of Chicago, at Grand Rapids last night when the bout was stopped a few seconds before the close of the sixth and final round.

It was charged that he was holding on to enable him to stick to the end and that a blow over the heart in the fourth round gave him so much trouble that he was not in condition to continue the match.

Coakley will return to Fort Wayne today. He made a speech after the decision in which he said he had been given a raw deal and that he would have been able to have gone through the mill without trouble.

Just came to town—Al Hazzard's Broadleaf Gold Seal Cigar 25-4t

## FASHIONABLE WOMEN AT PALM BEACH PUT ON A QUEER GAME OF BALL.

Palm Beach, Fla., Feb. 27. The most fashionable set of society women now wintering in the south played a hot, nine-inning baseball game before crowded stands. It was in all respects regulation, first-class baseball, played in accord with the strictest rules of the game. Except that the women found bats too small to hit the ball with, and used tennis rackets instead, most of them wore their gloves on the wrong hand, and the umpire was liberal in his decisions.

He allowed Miss Katherine Baldwin, pitcher and leader in New York society, to claim a home run though she ran around the bases the wrong way. His closest decision was when Miss Constance Robertson, of New York, was tagged out after she had run into deep center to avoid being caught at second. The umpire held that she would surely have been safe had she slid feet first to the base, but that it was obviously impossible for her to do that, because she was so prettily gowned, and for other reasons.

### DAHLEN DID NOT BET.

Henry O'Day, the new manager of the Chicago Cubs, is "sot in his way," or, more moderately, "bull headed." One day long ago Bill Dahlen, then shortstop for Chicago, wanted to avoid playing in a game, having urgent business elsewhere.

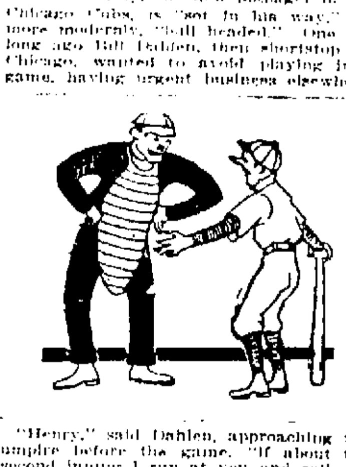

"Henry," said Dahlen, approaching the umpire before the game, "if about the second inning I run at you and call you a blank blank, blanked, bull-headed idiot will you put me out of the game?"

"Hugh!" snorted O'Day, "I should say I will."

"All right," said Dahlen. "No hard feelings. I want to get out so as to place a little bet on the fifth race at Harlem."

"Say," yelled O'Day indignantly, "you call me anything you want, but you won't get out of this game."

And Bill didn't.

### I. B. C. LOSES GAME.

The Ki-Yi's defeated the I. B. C. basket ball five by a score of 19 to 13 at the Miner school gymnasium. The players and summary:

Ki-Yi's—L. Geise and G. Aurentz, forwards; J. Seulzer, center; L. Klingenberger and F. Suelzer, guards.

I. B.C.—L. Miller and L. Ehinger, forwards; C. Hilgeman, center; R. Kress and H. Heckman, guards.

Field goals—Geise 2, Aurentz 5, J. Saulzer 2, Miller 1, Hilgeman 5, Heckman 2.

Goal on free throws—Aurentz 1, Hilgeman 2.

### EXPELS STUDENTS FOR TANGO.

#### Notre Dame Drops Two Chicagoans Who Danced Forbidden Steps.

Notre Dame, Ind., Feb. 27. Two Notre Dame University students were expelled yesterday afternoon for doing the tango at the annual military ball last week. Both were from Chicago, but their names have been withheld.

The action came as the result of an order issued by President Cavanaugh previous to the military ball that the tango was to be barred. On the night of the dance these students brought two professional tango dancers who had been on the program of a local vaudeville theater that week.

At a mass meeting the students declared themselves opposed to bringing girls of questionable character to the university dances, but that they could not find any evidence to prove that these girls were such.

### SO POLITE.

Mrs. Beetle—Well, now, I call the professor a real gentleman! He must have known I wanted to see if my hat was on straight!

FOR RENT—Suite of four office rooms at 110 W. Wayne St. Steam heat. Apply at Sentinel office, 114 W. Wayne St. 9-16-tf

## TALK BIG MONEY TO LOCAL OWNER

### Old Heads Think the Federal is Going to Snap Them Up.

### VARNELL IN THE CITY

"The trouble with these old heads that a fellow might be able to hire for managers is that they all expect to be snapped up by the Federal league and they talk $10,000 just like they used to talk about a cigarette.

"Why, I had one fellow all fixed up as far as salary was concerned and thought the matter of a manager was all settled and when it came to signing what do you think he wanted? Oh, nothing, only 25 per cent. of the sales and drafts. I asked him if he didn't want the old uniforms and bats, too."

Owner Claude H. Varnell relieved himself of this little bit of comment on the managerial situation after he had been awakened from a belated nap this morning at the Anthony hotel, where he was making up for the sleep he didn't get because he agreed to accompany President Louis Heilbroner back from the Dayton meeting yesterday.

The president had had his coffee and rolls and was all ready for an interview this morning.

"Well, what did you do at Dayton?"

"Nothing much. We will stick to six clubs."

"Can you hold the Toledo territory without putting in a club?"

"I don't know."

This flow of language exhausted, the president began to look for his mail and donned a pair of tortoise shell spectacles, which is an invariable sign that interviewing for the day is over.

Without positive knowledge of whether or not Swayne field in Toledo could be obtained for this season, what a lease could be had for and whether it would be possible to build up a club, and with the playing season so near at hand it was determined to abandon the project for this season at least.

Youngstown would like to have had an opportunity two months ago to break into the circuit with Toledo included, but to corral a club of sufficient caliber to play Central league baseball is out of the question now and while it might have been possible to have switched a team into the new territory, it was decided to abandon the project.

Mr. Varnell said that at first the project looked good to him but the fact that the city was not open until too late to handle it judiciously this year had changed his opinion, and he thought it best to stick to the present half dozen.

President Heilbroner's efforts to secure the territory were approved by the directors, who regarded it as a good business stroke, but they eventually concluded that it would cost too much money to take a chance this year.

Another argument against the step is that there was nobody present at the meeting to finance a club in the territory as the whole matter developed so rapidly there was no opportunity to get anybody interested. All of the clubs were represented except Terre Haute. A. W. Wagner is in Europe, and President Heilbroner held his proxy.

Following the decision not to change the circuit the question of a schedule was taken up and discussed and the probability is that Fort Wayne will open at home with the Grand Rapids team when the schedule is finally adopted.

This will make history in the Central league if the plan is adopted, as talk of making this change for years amounted to nothing more than talk principally because up to last season there were four clubs on the south end of the circuit.

A meeting of the directors will be held at Indianapolis on March 8 and the sport writers of the circuit will be guests at the gathering. At this session all of the preliminary work will be finished.

Mr. Varnell is satisfied with the way his contracts are coming in and he says he has had no trouble with his men. He is here to look over his plant and to see what repairs are needed.

Get it quick—Al Hazzard's Broadleaf Gold Seal Cigar. 25-4t

In New South Wales, Australia, there are 4,477 children under sixteen years of age at work in factories.

## WORLD TOUR HAS BEEN A SUCCESS

### Receipts Far in Excess of Expenses at the Close of Series.

### FINISHED IN LONDON

New York, Feb. 27.—On the world's tour of the New York Giants and Chicago White Sox, which came to an end in London yesterday so far as competitive baseball is concerned, the American league representatives return home winners of a majority of the fifty games played.

Since the tour began at Cincinnati a little more than four months ago, forty-six games have been played between the globe touring teams and four with native teams in Japan and Australia. The White Sox won twenty-four games against the Giants. Manager McGraw's men won twenty and two ended in ties—at Los Angeles on Nov. 9 and at Cairo on Feb. 1. In the game against native teams the Giants won their two games, the White Sox won one and a combination of players from both teams won the other.

Of the fifty games played, thirty-one were played in the United States and nineteen, including the four games against native teams, were played abroad. Rain interfered with only three games scheduled before sailing for Japan at Abilene, Tex., Sacramento, Cal., and Seattle, Wash. Financially the tour has exceeded the expectations of the promoters. It was announced when first arranged that an even break would be considered satisfactory, but the games in the United States brought in almost $100,000 at the gate.

Announcement was made a few days ago that the receipts were almost $75,000 above the expenses.

Only One "BROMO QUININE."
To get the genuine call for full name, LAXATIVE BROMO QUININE. Look for signature of E. W. GROVE. Cures a Cold in One Day. 25c.—Adv.

St. Paul merchants recently bought 200,000 hats at one time.

"HIND SIGHT"

GERMAN AMERICAN NATIONAL BANK

"I wish I had started a bank account years ago," said a small merchant.

"Ten years ago I paid a bill in cash. Two years later I had to pay the same bill again for I could not find the receipt. Had I had a bank account at the time I would have paid the bill with a check and then I would have had the check to show the bill had been paid."

Of course a man's hind sight is better than his foresight, but why not convert the hind sight of others into foresight for yourself?

This bank welcomes small accounts, for such today are the big accounts tomorrow

German American National Bank

Barrels of money to loan on Diamonds, Watches and Jewelry.
WARTELL,
928 Calhoun St. 1-15-tf

## Fresh Secretary Came Mighty Near Stopping World Series in Chicago Park.

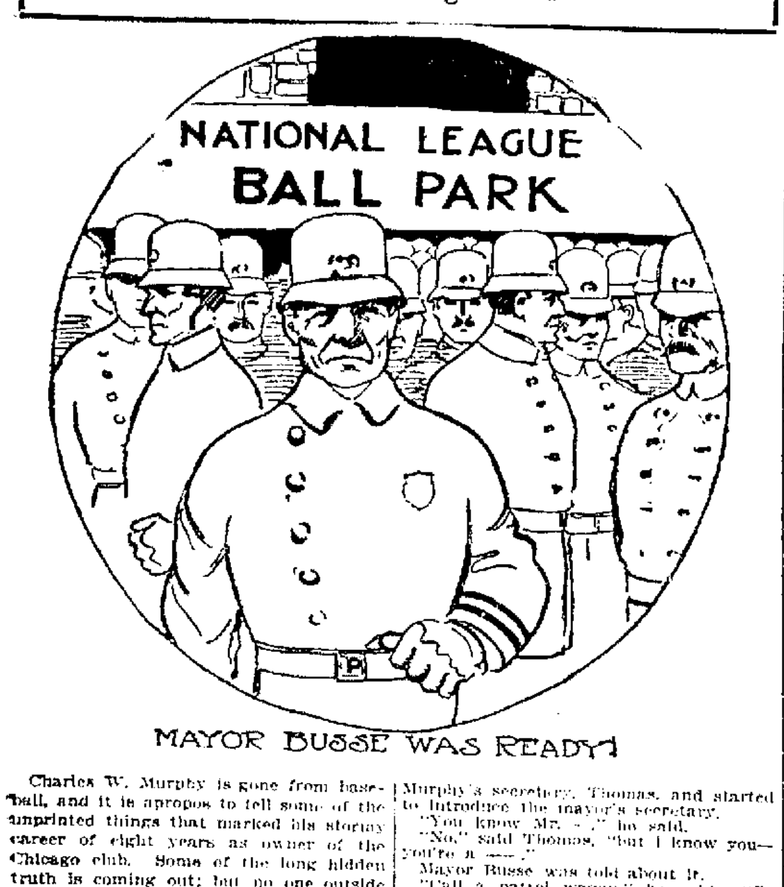


MAYOR BUSSE WAS READY!

Charles W. Murphy is gone from baseball, and it is apropos to tell some of the unprinted things that marked his stormy career of eight years as owner of the Chicago club. Some of the long hidden truth is coming out; but no one outside the Cub office ever will know how much happened during that eventful epoch.

Did you ever know that once only the intervention of one man prevented the calling off of one world's series and the stopping of the third game of that series?

It was in 1908. Chicago had won the National league pennant after a desperate struggle, winning the play-off of the tie from New York in a wonderful battle on the Polo grounds. The feeling was tense. The Chicago players were beaten, mobbed, then bombarded in their club house after their victory.

They fled from New York. Just as they were rushing for their train, the national commission telegraphed deciding upon Detroit. President Murphy was on the train. At Chicago the office force was busy selling tickets and all Chicago was demanding them.

During that rush for tickets Mayor Fred Busse's private secretary accompanied by Jimmy Markham, secretary of the police, went to the Cub offices to see about tickets for Mayor Busse. Markham knew Murphy's secretary, Thomas, and started to introduce the mayor's secretary.

"You know Mr. —," he said.

"No," said Thomas, "but I know you—you're a ——."

Mayor Busse was told about it.

"Call a patrol wagon," he said. "Go get that fellow. Bring him to my office and I'll talk to him."

A patrol wagon loaded with police obeyed. The mayor said a few things. Then the ticket scandal broke. The Chicago club came home to play the first game in Chicago.

Mayor Busse was ready. He had ordered 100 policemen on foot, and a big squad of mounted police to block the streets leading to the Cub park, to prevent the game because of alleged violations of building and other laws, and because of the scalping outrage.

There was consternation in the Cub management. In that dilemma one man rose to the emergency. He was Secretary Charles Williams, who recently left the Cubs and went to the Chicago Federal leaguers. Williams went to Ed Brundage, then high in political circles, and pleaded with him to intercede with the mayor. Brundage appealed to Mayor Busse, and at the last minute the order was cancelled and the world's series was permitted to proceed.

We Furnish THE HOME ON EASY Payments
PICKARD HOUSE FURNISHING CO.
112 AND 114 EAST COLUMBIA ST.
Store only ONE SQUARE north and a FEW FEET east from the TRANSFER CORNER

Basket Ball; CITY SERIES
ST. MARY'S vs. ACTIVE TURNERS
SATURDAY NIGHT—LIBRARY HALL.
Tickets now on sale at Berghoff Cigar Store, Algier & Staracc, opposite Cathedral; Phil Koehlinger Drug Store, corner Washington and Harmer streets.
GOOD PRELIMINARY—GREAT CROWD.

City Light and Power
To the Consumer of Electricity:
Before You Sign a Contract for LIGHT or POWER learn what your Municipal Plant has to offer. Your Contract Agent is at your service. Call Phone No. 340.
Do not renew your present contract before you know what your own plant can do to make your lighting and power arrangement an economical and successful one.
Phone 340. After 5 P. M., Phone 38
Office in City Hall Building
City Light and Power

# WOLF & DESSAUER

New Spring Goods Now on Display All Over the Store

WOLF & DESSAUER

## Special for Saturday

### Ready-to-Wear Hats

$2.25 Values up To $4.00

We have two large tables of stylish new close fitting and medium size Hats in all the new colors—the predominant black, new blues, Argentine tango, bottle green and purple. Your choice today of the entire collection ..... $2.25

### GREAT REDUCTIONS IN OUR STOCK OF PARADISE

Owing to the fact that importation of all Paradise plumage is forbidden by law these reductions are of particular import. We have a beautiful stock of Paradise and the special prices make a rare opportunity to buy now.

Six Strand Paradise; regular $5.98 value ..... $4.98

Nine Strand Paradise; regular $7.98 value ..... $6.98

Twelve Strand Paradise; regular $10 value ..... $7.98

Eighteen Strand Paradise; regular $13.98 value ..... $12.00

Twenty-four Strand Paradise; regular $17.50 value ..... $14.75

Thirty-six Strand Paradise; regular $27.50 value ..... $24.50

### SMART DRESS HATS

EXCEPTIONAL OFFERINGS FOR TODAY—VALUES FROM $6.00 TO $8.00—

SPECIAL AT $5.00

These are clever copies of New York and Paris models——charming early-season Hats with Milan and hemp brims and silk crowns. The trimmings are simple but chic—jaunty ribbon bows, jet stick-ups and tiny knots of French flowers. To appreciate the fresh beauty of these new hats, and to realize their exceptional values, you must see them.

**FRESH NEW GINGHAM 10c YARD**

For today and Saturday only pretty new Ginghams, 32 inches wide; regular 15c quality, per yard at ..... 10c

**CALICOES, 5c**

Choice today and Saturday of new light and dark Calicoes, regular 7c quality, per yard ..... 5c

..... First Floor

**SHRUNK LONGCLOTH**

12-yard bolt, extra special ..... 98c

**SHRUNK LONGCLOTH**

12-yard bolt, regular $1.50 values; bolt ..... $1.30

**SHRUNK LONGCLOTH**

12-yard bolt, regular 15c value; bolt ..... $1.60

### SATURDAY IS CLEAN-UP DAY AT THE LINEN SECTION

Rain or shine, in cold weather or not, the Linen Section is always busy. Tomorrow there will be special inducements in the way of odd assortments and so forth. These items will be on sale for tomorrow only. Note the wonderful savings:

#### At Half Price

FANCY LINENS Embroidered and hemstitched Center Pieces, Shams, Table Covers and Scarfs; choice half regular prices.

Odd Lengths of Muslin, Indian Head Suitings, Sheetings and Pillow Tubings, Half Regular Prices.

LUNCH CLOTHS, 98c. Regular $1.50 and $2.00 Lunch Cloths, 36x36 inch size, hemstitched and scalloped edge and satin damask; choice ..... 98c

$1.00 LUNCH CLOTHS, 67c Size 36x36, of heavy weight damask; hemstitched; regular $1 values; choice ..... 67c

SIX PAIRS PILLOW CASES, $1.00—Hemmed cases, size 42x36; regular 11c values; Saturday six pairs for ..... $1.00

$3.50 LUNCH CLOTHS, $1.98—Satin Damask Lunch Cloths, hemstitched and scalloped edge; 36x45 and 36x54 inch size; regular $3.00 and $3.50 values; choice ..... $1.98

14 YARDS MUSLIN, $1.00—Soft finish Creme Muslin, suitable for undergarments; 10c quality; 14 yards for..... $1.00

SIX BATH TOWELS, $1.50—Heavy double thread Turkish Towels; regular 30c quality; Saturday 6 for ..... $1.50

### More That Is New in Women's Spring Suits

Incoming express brings to us each day innumerable and beautiful Spring Coats and Suits to add to the displays that are delighting everyone who sees them. The extra efforts we have put into the selection of the best—the very choicest of authentic new models are clearly shown in the array offered for your inspection. Every woman who has the buying of a Spring Suit in mind should see this early display.

We are offering a wonderful variety that is unequaled by comparison. Materials are exquisite and the colors of the softest hues that blend in perfect harmony.

PRICES RANGE FROM..... $22.50 TO $75.00

### New Spring Skirts

In view of the anticipated demand for Separate Dress Skirts this coming season, we are especially proud of the assortment we have of the best new styles and materials, reasonably priced to meet the popular requirements.

Dozens of different styles in draping; wide bouffant and tunic effects, shirred and ruffled models are shown, made of handsome new materials, none more rich and serviceable than the Skirts of Chuddah cloth.

Make it a point to see these new Skirts tomorrow.

### New and Fascinating Blouses

Whose age may be reckoned in hours, they're so new, are the kind of waists most women like to wear. And that is just what these lovely things are—so new, so fresh and different that the moment a woman sees them she is captivated by their charm.

The very newest ones are made of filmy all silk lace over a net foundation. The tiny vest is of chiffon, in Nile green, absinthe, amber, begonia, mauve or any of the pastel shades. The fulness at the waist line is held by a narrow band of elastic, which gives the soft blouse effect.

The charming waists at $5.95 are exceptional values, and only one of the many new things this section offers.

### Saturday Specials

Women's Handkerchiefs, plaid effect, full size; reg. 10c value; special, 7c.

—First Floor.

Moire and Taffeta Ribbons, No. 100 width; beautiful colors; reg. 25c quality, special 21c —First Floor

Goblets, plain blown ware; graceful, pretty shape; special, 6 for 69c.

—Basement.

### New and Lovely White Goods

| | |
|---|---|
| 40 inch Plain Voile | 29c yard |
| 40 inch Crepe Voile | 35c yard |
| 36 inch French Crepe | 39c yard |
| 40 inch Canton Crepe | 50c yard |
| 48 inch Plain Lawn | 25c yard |
| 36 inch Cotton Serge | 50c yard |
| 27 inch Pique Suiting | 25c yard |
| 36 inch Ratine Suiting | 35c yard |
| 36 inch Nurses' Lawn | 19c yard |
| 32 inch Underwear Crepe | 19c yard |
| 32 inch Underwear Crepe | 21c yard |
| 27 inch French Finish Poplin | 25c yard |
| 27 inch Dimity, check pattern | 14c yard |

—First Floor.

### Paristyle Hair Goods At Great Reductions Tomorrow

This special lot on sale tomorrow consists of 22, 24 and 28 inch natural wavy switches of fine soft quality. The fine texture of the hair makes them most natural looking and renders them adaptable to any of the fashionable styles of hair dressing.

22 inch Switches, $2.00 values.....$1.49
24 inch Switches, $2.50 values.....$1.89
28 inch Switches, $4.00 values.....$2.98

(Second Floor

### Things New and Spring Like for Little Girls

The Juvenile Section is very Spring-like these days with its showing of dainty new things for babies and young girls.

The new Coats for children are modeled along the same lines that Women's Coats show. Large elephant and raglan sleeves are chief features, and low wide belts are the only trimming except for fancy buttons and a touch of bright braid here and there. The colors are tango, maize, reseda and all shades of blue and brown, and there are plenty of new models in black.

These Coats come in sizes from 2 to 6, and 6 to 14, including the odd sizes, 7, 9 and 11.

PRICES RANGE FROM ..... $3.95 TO $10.00

### Children's School Dresses

Captivating little dresses in the straight French style, and made of the most attractive ginghams, linens and new crinkle crepes.

Never before have we offered hand embroidered dresses at these unusually low prices. They could not be made at home so prettily, nor so inexpensively. Some of them have bloomers to match; others are simple, straight styles.

The sizes come in 4 to 6 years, and from 8 to 10.

Priced at $1.50, $1.75, $1.95 and $2.95.

Second Floor


## BUT NOT A WORD OF WIFE'S DEATH

(Continued from Page 1.)

My home had been broken up. I simply seemed to give way. The first thing I knew I found myself in bed with my arms around Mrs. Ellis. I had on her kimono and I saw my darling wife was dead.

"I got the knife and cut my throat and wrists. Then I called Mrs. Ebersole and asked her if she would not come down right away. I told her something terrible had happened. She said, 'Don't let it happen until I can come down.'"

"'It is too late, we are dying,' I said. After that I cut my throat and wrists again. Then the officers came.

"Mrs. Ellis was the highest minded woman I ever knew," said Ellis. "She had no wrong thoughts. She simply was infatuated with that man, Fred Cauldwell, of Branford, Ont. She was never the same after we met him that summer. It was while we were at dinner here the night after I arrived in Chicago that she confessed her love for him. I had asked her to go back to Cincinnati and she refused. 'I love Cauldwell and he loves me,' she said. 'We have been corresponding and if you don't let me see him now I will run away and see him another time.'

"I told Mrs. Ellis she ought not to stay here unless she had her sister with her. She said her sister would laugh at her or else think that something was wrong. She said that if she found out she really loved Cauldwell she would come and tell me and we would get a divorce. But all the time she was a good woman."

This was the end of Ellis' direct testimony.

**FOR SALE**—At once, strictly modern six-room house in Forest Park. Fine neighborhood. Price, $3,500. Curdes, Shoaff Bldg.

## FROM SHADOW OF GALLOWS

(Continued from Page 1.)

After her conviction petitions were circulated in many parts of the country and were signed by thousands of women, protesting against the execution of one of their sex. William A. Stone, who is now trying to prevent Harry K. Thaw from being returned to New York state from New Hampshire, when governor of Pennsylvania, refused to fix a date and passed her case along to Governor Pennypacker, who let her death warrant repose in a pigeon hole, as did Governors Stuart and Tener.

**Clemency Often Refused.**

Mrs. Edwards' case was several times taken to the board of pardons but commutation of sentence was always refused. Last month, however, the board recommended that she be pardoned provided she would not be made a victim of further notoriety.

Much secrecy was maintained as to the date of the woman's liberation. Her pardon arrived last night and she was released before dawn today. It is believed she was taken to Philadelphia where she will be placed in a institution and cared for. She is nearly sixty years old.

Mrs. Edwards was convicted of the murder along with a negro who was employed with her husband in a quarry near her home. The husband was found dead with his head battered in. A short time after her arrest Mrs. Edwards gave birth to a negro child. The woman later confessed that the negro was innocent of the crime and he was granted a new trial and acquitted. Mrs. Edwards has five children, who are living in different parts of the country.

**BLOOMING PLANTS.**

Special sale on Blooming Plants and Ferns tomorrow at

LANTERNIER'S, 1206 Calhoun St.

## ABLE TO AGREE WITH MOOSERS

(Continued from Page 1.)

of the association advocated passage of the Clayton bill to authorize the supreme court to prescribe forms and rules of procedure for federal courts on the common law side.

"All men delight in the exercise of patronage," said Mr. Taft. "Of course," he added, with a broad smile, "on this matter I am speaking to the republicans on your committee, not the democrats."

The sally brought a ripple of laughter from the committee. One of the troubles with life appointments for judges, Mr. Taft said, was that the temptation was strong to build up about themselves "judicial families." Lawyers knew, he said, that it was often a dangerous thing to make any charge against a court clerk before the judge who had appointed him. Temptation could be removed by congress, Mr. Taft insisted, and the courts as they are now constituted could be vindicated without resort to the recall which he believe harmful. He thought appointments of receivers by federal judges should be made from a list furnished by the inter state commerce commission. Mr. Taft added that at some later date it probably would be advisable to provide for the examination of the rules of procedure by a commission with a view to harmonizing and administering the two dises of federal court work.

For the present he thought the authorization contained in the bill was all that should be attempted. Alton B. Parker said there was an ideal in view, as suggested by Mr. Taft of complete uniformity in procedure throughout the federal courts and perhaps even the state courts at some time.

Senator Root declared legislatures had built up under the pressure of individual interests, codes of procedure which prevented the courts from administering justice. His own state, he said, was the worst sinner in that respect and that there a man might be compelled to try twenty suits to reach a decision on a simple claim. Corps of "acute, adroit code lawyers" had grown up under this abuse, he said, who were able to clog the wheels of justice with technical evasions. The man of small means soon became discouraged or even ruined, he said, while men of wealth secured immunity from being brought to justice.

Mr. Taft said he wished to call the committee's attention to one fact: "You can safely consider this bill," he said, "since it has the approval of the progressive party and of Mr. Root and myself. I want the committee to get that fact: that where two so widely divergent view agree upon a thing, it is probably a thing to be desired."

### MISS ELLA WILT INJURED.

Fort Wayne Woman Hurt in Wreck on the C. H. & D. Road.

Press dispatches from Springfield, O., state that Miss Ella Wilt, of Fort Wayne, was one of the seriously injured in a wreck on the C. H. & D. railroad near that city last Wednesday, when an engine ran into a split switch. The train carried about fifty passengers and the only other person seriously injured was Baggage Master Fred Wolf, of Toledo.

### FOLK ACCEPTS NEW POST.

Will Become Chief Counsel for Interstate Commerce Commission.

Washington, Feb. 27.—Joseph W. Folk, solicitor of the state department, today decided to accept the new post of chief counsel for the interstate commerce commission. He came to his decision after conference with President Wilson and Secretary Bryan. He probably will take up his new office next week. No announcement has been made as to his successor.

**COLUMBIA SATURDAY SPECIAL**

Fresh Home-made French Burnt Peanuts, 15c lb.; regular price, 25c.

Columbia Candy Kitchen.

## MRS. SION S. BASS DIES IN THE WEST

### Was Well Known Resident of Fort Wayne Many Years Ago.

### THE OTHER DEATHS

A telegram received in Fort Wayne this morning announced the death of Mrs. Eliza M. Bass, widow of Sion S. Bass, who passed away Thursday afternoon at the home of her daughter, Mrs. Thomas A. Black, at Sioux City, Iowa. Mrs. Bass was eighty years of age.

Mrs. Bass resided in Fort Wayne many years ago and will be remembered by the older residents of the city. After leaving this city she went to Benton Harbor, Mich., and lived there a number of years, but three years ago she moved to Iowa to make her home with her daughter. She was a sister-in-law of Hon. John H. Bass, of this city. Surviving besides her daughter, Mrs. Black, she leaves one son, Beverley C. Bass, of Chattanooga, Tenn.

It was in honor of Mrs. Bass' husband that Sion S. Bass post, G. A. R., of this city, was named. Col. Bass, then a prominent citizen, tendered his services to his country early in the civil war, and was in command of the Thirtieth regiment of Indiana volunteers. He died as the result of wounds sustained in the battle of Shiloh.

The remains of Mrs. Bass arrived in Fort Wayne this afternoon and funeral services will be held Saturday afternoon at 2 o'clock from the Trinity Episcopal church, Rev. E. W. Averill officiating. Interment at Lindenwood.

### FITZGERALD.

William Thomas Fitzgerald, aged thirty-nine years, a life-long resident of Fort Wayne, died early this morning at Richmond after an illness of eighteen months' duration.

Mr. Fitzgerald was born and reared in Fort Wayne and until his health forced him to retire he was employed as a fireman on the Nickel Plate railroad. He was a member of the Brotherhood of Locomotive Firemen and for years had been a member of the Precious Blood Catholic church. Surviving besides the widow and his mother he leaves two children and two sisters, Mrs. A. B. Luley and Mrs. John Woulf, of this city. His father died February 2 at Vancouver, B. C.

The remains reached Fort Wayne at 4 o'clock this afternoon and were removed to his late residence, 1008 High street.

### FUNERAL NOTICES.

Keefe—Funeral services for Edward Keefe will be held Saturday morning at 8:30 o'clock from the residence, 2210 Maumee avenue, and at 9 o'clock from St. Andrew's Catholic church. Interment at the Catholic cemetery at New Haven.

Come early and stay late tomorrow, the last day of our Great Half Price Sale PATTERSON-FLETCHER CO.

### LOUIS F. CURDES RETURNS.

Louis F. Curdes, the real estate dealer, who was a delegate to the Real Estate association's convention at Tampa, Fla., has returned home. He visited a number of the leading cities in Florida and some in Cuba while south, spending some time in the latter country in the interest of the land owners from this city, of which he is one. Enroute home Mr. Curdes stopped at Laketon, Fla., to see George W. Pixley, who is spending the winter there. Walter Curdes, who accompanied his father south, remained in Cuba.

Attend the Patterson-Fletcher Co. Great Half Price sale tomorrow, the last day.

### DENTIST'S CAST CONVICTS THIEF.

Expert French Criminal is Trapped in Novel Fashion.

Paris, Feb. 27. An expert criminal, Julian Lemas, was caught here last night in an ingenius manner. Lemas' specialty was robbing dentists. Yesterday he called on a fashionable dentist and asked that a gold crown be fitted on a tooth. The dentist took a cast and while he went into his laboratory with the mold, Lemas pocketed a large quantity of sheet gold and walked out.

Lemas was arrested shortly afterwards. Before a magistrate he strenuously denied being the man sought and was about to be set free when the magistrate decided to send for the cast taken by the dentists. This was found to fit Lemas' teeth exactly, and the thief was held for trial.

### TRUNK-MAKERS MAY QUIT.

General Strike is Threatened by Union at St. Louis.

St. Louis, Feb. 27. A general strike of all the trunk makers in St. Louis, numbering 1,000 men and women, is threatened here today as a result of the demand of the workers that the employers recognize their newly organized union, which is affiliated with the Industrial Workers of the World. The entire working force of one of the three factories in the city walked out several days ago.

### WILL MOVE TO AUBURN.

New York Poultry and Egg Company to Change Location.

C. F. Lucas, manager of the New York Poultry and Egg company, situated at 239 Pearl street, has announced that the company will soon move to Auburn. The change was brought about because of the fact that the officials of the company were anxious to get nearer the center of their business.

The operations for moving have already been begun and the change is to take place immediately.

# Rurode's

Established 1860.

## Smart Authentic Fashions For Spring

In all departments devoted to women, misses and children. Comprehensive displays of the season's best merchandise with but one end in view—your satisfaction both in quality and price.

## Gloves

We are abundantly ready to supply your Spring Glove needs.

Kid Gloves made especially for us and our own importation, **$1.00, $1.50 and $2.00 the pair.**

Long Kid Gloves for dress occasions—

**$2.50 and $3.50 the Pair.**

Silk Gloves in all lengths and in excellent qualities. **Short Silk Gloves, 50c, 75c and $1.00 the pair. Long Silk Gloves, 75c, $1.00, $1.25, $1.50 and $2.00 the pair.**

## Women's Neckwear

Beautiful creations in dainty net, lace and chiffon. Frills, collars and guimpes, most charming conceits, priced from **50c to $2.50.** Extremely pretty small pieces in ribbon and flower effects at **25c.**

## Hosiery

A great assemblage of quality Hosiery in cotton, lisle and silk for men, women and children. A stock complete in every detail at prices that will command attention.


# SHOP AND RAILROAD NEWS

## DROPPED OUT THIRTEEN TRAINS

### Panhandle Lines Hit Hard by the Order to Reduce the Service.

### EXPERTS TAKE LOOK AT WABASH SHOPS

### Sent Here in the Interest of the Reorganization Committee.

Pittsburg, Pa., Feb. 27.—Announcement was made today at the offices of the Pennsylvania company here that eleven local passenger trains are to be withdrawn from service March 1. Two limited trains between Pittsburg and Chicago are also to be taken off. This retrenchment follows changes in the Pennsylvania railroad scherule announced last week when eleven passenger trains were taken off the Pittsburg division.

### HAD HIP BONE FRACTURED.

**Watchman Frank Gable Victim of Serious Accident.**

Frank A. Gable, of 120 West Superior street, fell upon the ice at the Harrison street crossing of the Nickel Plate yesterday and fractured one of the bones of his hips. He was taken to the St. Joseph hospital, where Dr. Frank Dinnen is attending him. Mr. Gable is the Nickel Plate street crossing watchman at the point where he met with the accident and was at work at the time.

### INSPECTING EMPLOYES' EYES.

**Dr. D. Emmett Welsh on Annual Trip Over G. R. & I.**

The annual inspection for color blindness and other defects in the sight of the employes of the Grand Rapids and Indiana road who are in any manner connected with the operations on the road and in the yards is on. A special train bearing Dr. D. Emmet Welsh, Assistant Trainmaster T. S. Fox and Division Operator Milo H. Sechler went down to Richmond last night and this morning started for Fort Wayne, stopping many times to inspect the eyes of employes. The party will arrive here tonight and remain until Sunday night, when they will go to Grand Rapids and Monday morning make a similar trip over the line between that city and Fort Wayne.

### SLED UPSET; SPILLED PARTY OUT.

Twenty-six young women and gentlemen—just thirteen couples—started in a sled the other night for the Fitzgerald farm, near Robison park, where they expected to pull off a dance program, have an oyster supper and enjoy the occasion generally. They got only about half way, however, when the sled "skidded" into the ditch and threw the party into four or five feet of snow. Nobody was hurt, but the sled gear was deranged and the driver refused to go any farther least he become entirely stranded. He turned around and returned, bringing the party back to the city in safety. The party was gotten up by some of the girls in Roy Knoll's department of the Electric works and an effort was made to keep it out of the newspapers.

### BALTIMORE AND OHIO CHANGES.

The B. & O. announces a new office, that of supervisor of operating statistics, and assigned E. E. Hamilton to it. The new position will be one of the most important in the railroad's service, with supervision over the tonnage, hours of service, earnings and expenses and the statistical bureaus. His jurisdiction will extend over the lines of the Baltimore & Ohio, Baltimore & Ohio Southwestern, Cincinnati, Hamilton & Dayton and the Staten Island roads. The new official will supervise compilings of statistics of the operating department of the system as well as their analysis, and will report to the vice president in charge of operation.

### EQUIPMENT ORDERS HEAVY.

Orders for new equipment for January were larger than for any month since February, 1913. They called for 13,740 freight cars, 290 passenger coaches and 102 locomotives, at a total valuation of $30,000,000. In December, 1913, the orders placed were for 3,661 freight cars, 53 passenger coaches and 50 engines. Rail orders in January totaled 357,000 tons, compared with 65,000 tons for the same month last year. Among the large orders for rails in January was that of the New York Central for 140,000 tons and the Erie for 35,000 tons.

### MEETING AT ELKS' TEMPLE.

The following notices in handbill form were distributed through the industrial plants of the city today: "Every shopman and woman in Fort Wayne is invited to the Elks' temple Monday evening. Moulders, patternmakers, blacksmiths and helpers, boilermakers and helpers, plumbers, electrical workers, men and women, machine shop employes, sheet metal workers, metal polishers and buffers, etc. Good speakers." The object of the meeting is not mentioned but it is presumed that it is in the interest of organized labor.

### INSPECTED SHOP MACHINERY.

A. W. Wilsey and R. F. Nixon made an inspection of the Wabash shops, taking note of the buildings, power plant and machinery for the benefit of the reorganization committee, today. These gentlemen are said to be connected with the Burlington road and were chosen for the work because of their familiarity with shops and shop equipment.

### ORGANIZING BOWLING TEAM.

The Electro-Technic club, which embraces in its membership some excellent bowling talent, has called a meeting for Wednesday night at which a bowling league will be organized. Interest in this game and basket ball in Electro-Technic ranks is intense.

### INDUSTRIAL NOTES.

W. H. Wyman and M. D. Crimmins, Pennsylvania engineers, are sick and off duty.

John Horstman, an armature winder, at the Electric works, is sick and off duty.

G. Buegert, cabinetmaker at the Pennsylvania shops, is on duty again after being sick a few days.

Fred Lewis, of the shipping department of the Electric works, was taken ill while at the shop this morning and had to go home.

Supt. W. M. Wardrop is in Chicago and Division Engineer Guy Scott is in Pittsburg on business for the Pennsylvania company today.

J. J. Pauser, J. J. Kelly, F. C. Walda, E. Chase, L. D. Haslup, W. O'Connor, C. L. Lahmeyer, H. H. Hilleke and Hebert Lankenau, Pennsylvania shopmen, are sick and off duty.

Jacob Meister, a decorator who was engaged at the New Pennsylvania depot five or six weeks, has returned to his home in Chicago, having completed his work.

A basket ball game at the Bloomingdale school last night resulted in a score of 11 for the shop office clerks and 8 for the small motor men's team of the Electric works.

G. W. Horstmann, a tank repairer at the Pennsylvania shops, is temporarily disabled by a sprained ankle. He stepped upon a rivet, which turned under his foot, causing the injury.

Charles T. Shoub, machinist at the Pennsylvania shops, had a piece of steel to lodge in one of his eyes this morning, inflicting a painful wound. He will be off duty a few days.

Edward Wiedner, of Montpelier, is spending a few days with friends and relatives in the city. He is conducting a plumbing business in Montpelier now. Formerly Mr. Wiedner was a Wabash employe and resided in Fort Wayne.

George Flaig resumed work in the Pennsylvania erecting shop this morning. He was suffering with a light attack of blood poisoning and was the result of a slight wound two weeks ago. Carl Freuchtenicht also reported at the machine shop. He was sick a few days.

### CONFINED TO HIS HOME.

**Allen Hamilton Will Be Unable to Be Out for a Week.**

As a result of injuries he sustained several days ago at the Pennsylvania shops, where he has been employed for forty-three years, Allen Hamilton, candidate for the democratic nomination for Wayne township trustee, still is confined to his home and for that reason is not able to meet the voters of the township personally. Both Mr. Hamilton's legs were painfully cut and lacerated, but he expects to be out again within a week or ten days to urge his qualification for the office to which he aspires. In the meantime he asks the indulgence of the voters for what might be construed in some quarters as indifference on his part.

### HER SYSTEM.

Mrs. Nuwed (to dear friend)—What's the secret of getting a new frock from hubby after he refuses once.

Mrs. Wiley—If at first you don't succeed, cry, cry, cry again!

### SPECIAL CONVOCATION.

**Scottish Rite Bodies to Meet Here in April.**

The annual spring convocation of Scottish Rite bodies of Northern Indiana will be held in this city April 14, 15 and 16, according to Secretary Charles E. Reed, and programs for the meeting will be off the press early next week. A special convocation for classes in the Lodge of Perfection is to be held April 3rd.

Although no definite date has been selected, it is believed now that the spring ceremonial session of Mizpah temple, Ancient Arabic Order of the Mystic Shrine will be held April 17, one day after the Masonic convocation.

"I gave up smoking. . . . afraid it would stunt my growth."

"Well, I smoke to make people believe that's what did it."


## DIAMONDS

**You can buy a Diamond on weekly or monthly payments on a small payment down. Wartell, Jeweler, 928 Calhoun St.** 3-11-tf



# WOLF & DESSAUER

NORTHERN INDIANA'S GREATEST DEPARTMENT STORE

Nos. 119-121-123-125-127 WEST BERRY ST.

## Saturday the Last Day of Our Wonderful Mill End Sale In the Economy Basement

It's been a wonderful sale in every respect in bargain offerings and in the splendid attendance from start to finish. And tomorrow's the last day—to make it the best of the entire sale we've arranged a special program of bargains. Besides the advertised features below, there are many more just as good but in lots so small that we dare not advertise them. **For it is a rule of this store not to advertise anything in quantities not large enough to "go around" to all our customers who respond to our ads.**

### AT 2 1-2c

**10c Colored Curtain Scrim 2½c yd.** 36-inch Curtain Scrims, short lengths, 1 to 10 yds. long, spring Patterns. Saturday, per yd. 2½c.

**5c Woven Dish Cloths, 2½c.** Heavy corded weave Dish Cloth, best sanitary cloth made. Saturday, 2 for 5c.

**5c Bleached Huck Towels, 2½c.** Small size Barber Towels made of cotton huck, full hemmed. Saturday 2 for 5c.

**5c Cotton Tea Toweling 2½c yd.** Cotton Tea Toweling, full bleached, split selvage, red border. Saturday, 2½c yd. Limit 10 yards.

**5c Soft Cambric Handkerchiefs, 2½c** Children's Hemstitched Cambric Handkerchiefs, Saturday 2 for 5c.

### AT 5c

| | |
|---|---|
| 7c Best Fast Color Apron Gingham, yd | 5c |
| 10c Light and Dark Flannelettes, per yd | 5c |
| 15c Art Ticking, short lengths, per yd | 5c |
| 36-inch Percales, light or dark patterns, yd | 5c |
| 10c Pongees, light or dark colors, yd | 5c |
| 10c Men's Work Socks, per pair | 5c |
| 10c Men's Hose Supporters, per pair | 5c |
| 10c Men's Cambric Handkerchiefs | 5c |

### AT 25c

| | |
|---|---|
| 50c Flannelette Dressing Sacques | 25c |
| 50c Outing Flannel Petticoats | 25c |
| 50c Children's Gingham Dresses | 25c |
| 50c Long Flannelette Kimonos | 25c |
| 50c Children's Cambric Gowns | 25c |

### AT 49c

**Net Curtain Strips**—Battenberg trimmed; samples of $3.00 to $5.00 curtains; while they last.... **49c**

**100 Child's Gingham Dresses, 49c**—Ages 2 to 14 years; new spring styles; all well made of fast color materials; Saturday...... **49c**

$1.00 Messaline Petticoats, **49c.** Accordeon pleated flounce, in most wanted cerise, King's blue and Kelly green. Saturday **49c**

100 sample Shirt Waists, **49c.** All new spring styles, new low neck and ¾ sleeves. Saturday **49c**

### AT $1.00

A special clean-up of all Winter Coats, Dresses and Skirts in broken sizes only. A rack full of these, so come early. Saturday, choice of values up to $7.00, for **$1.00.**


### Pioneer Resident Claimed by Death

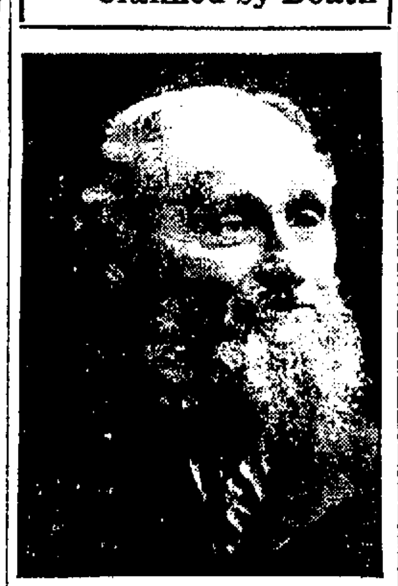

JACOB FURTHMILLER.

Jacob Furthmiller, aged seventy-seven years, the well known retired farmer who died suddenly Tuesday at his home in New Haven, had been a resident of Allen county for more than sixty years. Funeral services will be held Saturday afternoon at 1:30 o'clock from the residence, and at 2 o'clock from the Methodist Episcopal church at New Haven. Interment will be made at the I. O. O. F. cemetery.

### NEW FIREPROOF BUILDING.

**Property Adjoining Anthony Hotel is to Be Improved.**

A three story modern and entirely fire-proof store building is to be erected this summer on the property at 122 and 124 West Berry street, and the owner of the property has let the contract for the structure to the Indiana Engineering and Construction company. The new building will front forty feet on Berry street and when completed, early in August, will be occupied by G. W. Gates & Co., a firm handling women's and children's ready-to-wear clothing.

### A LUCKY ESCAPE.

"Have the income tax hit ye yit, Ezra?"

"No; thank heaven, crops wuz a failure."

State Building Inspector Kayser has returned to Indianapolis after spending a week in the cty inspecting local buildings. He ordered fire escapes installed at several buildings and is to return to Fort Wayne next Monday to resume his work here.

# LEADS FIGHT FOR SUFFRAGE

### Daughter of Mark Hanna is Foremost Champion at Chicago.

### MRS. M'CORMICK ACTS

Chicago, Feb. 27.—WANTED—A federal suffrage amendment, soon.

Women of all classes, nationalities and districts are joining hands in a grand country-wide movement to educate congress to the point where it will sanction, by law, woman's universal right to the ballot.

So determined are the women to interest and persuade and win over the members of the highest governing body of the United States that they have created a congressional committee in the National Woman's Suffrage association.

The chairman of this important body of leading women is Mrs. Medill McCormick, the daughter of the great political genius, Mark Hanna.

She has opened headquarters in this city and in Washington and is dividing her time between the two places.

"We want an amendment to the constitution giving us the right to vote because we are entitled to it," says Mrs. McCormick.

"Our campaign, which is now fairly launched, will be carried on in a business-like way. We are not militant. We are not trying to force the men to give us the ballot. It is a matter of education and will take time. But we hope it will not take too much time.

"Our committee intends to find out how each member of the house and senate feels on the question of suffrage. Members are engaged in this work in Washington now.

"Our committee also intends to organize women in every part of the country in the campaign to secure universal suffrage in this country for women. Literature, letters and lectures will all be utilized in this work."

Mrs. McCormick, who is strictly business-like without being mannish in the least, says:

"Flattery will not play a part in the work of the suffragist lobbyists at Washington.

"Women will not be selected to do lobby work on account of their attractiveness.

"Heckling of congressmen will not be permitted; courtesy is a watchword of the campaign.

"A special effort has been started to organize the south. Some of the best speakers among the women orators will make campaign tours in the next few months.

"oW do not expect to revolutionize the country laws or ways," concluded Mrs. McCormick, "as soon as we get the ballot. It will take time for women to work out the ideas they believe would be beneficial to humanity."

### FAIL OF AGREEMENT.

**Coal Miners and Operators to Reconvene in Western City.**

Philadelphia, Pa., Feb. 27.—The joint conference of miners and operators who have been here for several weeks to arrange a new wage scale for the Central competitive bituminous fields, adjourned sine die late yesterday without reaching an agreement. It was stated that this does not necessarily mean a strike, as the existing agreement does not expire until March 31. It is expected the general conference will be reconvened in a western city between now and March 31.

**FOR SALE — Fire wood. Hoffman Bros. Co. Phone 61.** 2-26-12t

### WALKERS REACH CITY.

**Mr. and Mrs. Bert Adams Are Walking Across Continent.**

Mr. and Mrs. Bert Miller, walking from San Francisco to New York and return, reached Fort Wayne this morning, eastward bound. Mr. Adams is a member of the Loyal Order of Moose and called on a number of local members of the order. They left San Francisco August 1, 1913, and are due back in the west December 31, 1914.

### RETURN FROM CONVENTION.

General Manager S. W. Greenland, Superintendent of Transportation J. J. Brennan and Master Mechanic Stevens, of the Fort Wayne & Northern Indiana Traction company, have returned from Cleveland, where they attended a meeting of the Central Electric Railway association.

### TRANSFERS OF REAL ESTATE

**Compiled by J. C. Heller, Abstractor, 725 Court Street.**

**City.**

Edith A. Shiffer to Geo. M. and Bertha P. Shiffer lot 6, block 28, Forest park add., for $1,000.

Minnie C. Corneille to Tri-State Loan and Tr. Co. west 44 ft lot 29, south 10½ ft of west 44 ft lot 28, Farnan's add, for $2,500.

Kurt F. Wittber to Rudolph Branning lot 98, Vodermark's add, for $1,550.

R. L. Romy Inv. Co. to Anton and Mathilda Haberstock lot 15 and west 20 ft lot 16, Snider's add., for $2,000.

John A. Wybourn to David C. and Cath. Wybourn of Ossian, Ind., lot 2, block 13, Forest park, for $700.

Mayme M. Ehinger to Mary P. Miller e 32 lot 8 and all lot 7, Lillie's add, for $1.00.

Theo. A. Treece to Thomas and Lena Swank lot 16, Hanna's subd, for $3,000.

Marion R. Johnson to Edward R. and Emma D. Johnson lot 13, Bayer add, for $500.

**Country.**

Nicholas App et al to Gregory App lot 29, McKinnie Park place; lot 9, block 3, in Irvington Park add., Wayne township, for $300.

Thomas Swank to Geo. A. and Mary Treece e 19 acres n e ¼ s e ¼, sec 30, 32, 12, 19 acres, Perry township, for —.

Thomas Swank to Geo. A. and Mary Treece s ½, e ½, s e ¼, sec 30, 32, 12, 40 acres Perry township, for —.

Dwight M. Reynolds to Joseph A. and Eliza A. Emenheiser s e ¼, s w ¼, sec 24, 29, 14, 40 acres, in Madison township, for $1.

Irvin C. Torrence to Bertha Krudop w ½, e ½, s w ¼, sec 31, 11, 40 acres, in Lake township, for $1.

Bertha Krudop to Irvin C. Torrence w ½, e ½, s w ¼, sec 24, 31, 11, 40 acres, Lake township, for $1.

George W. Linden to Geo. H. and Louis J. Ehinger n ½, n w ¼, sec 5, 30, 14, Jefferson township, for $8,850.

Geo. H. Killworth to D. R. Nall e ½ lot 12, and lot 13, in G. Burgess' add to New Haven, for $1,900.

### HOW'D SHE KNOW?

First Coed—Don't you find Tom rather rough?

Second Coed—Yes, I do, and yet he told me that he shaved every day.

### GILL ON NEW YORK HERALD.

Maurice Seelberg has returned from a business trip to New York city, and while in the metropolis, he met William S. Gill, formerly of this city. Mr. Gill is now a member of the news staff of the New York Herald.

**FOR RENT — Storeroom at 124 East Columbia street. Inquire Fox Bros. & Co.** 26-2t

# ANNOUNCEMENT

We are pleased to inform our many friends and patrons, and the public generally, both in and out of Fort Wayne, that we are about to add a complete millinery department in connection with our line of Ladies Outergarments.

Preparations for this department have been going on for several weeks. The entire Calhoun Street section will be given over for the proper display and handling of the most complete line of Paris-New York creations ever shown in Fort Wayne. New fixtures and furniture are being made and about ready for delivery.

Our buyers are in the markets purchasing the latest the millinery fashion world offers, and we expect to have everything in readiness for a complete showing about the middle of March.

Our own designing and moderate prices on high-class Millinery will be special features of this new department.

## Three Very Pretty Dresses Picked From This Week's Arrivals In The Dress Section

**A NEW BUSTLE DRAPE DRESS** .................................... **13.50**

Printed silk crepe in floral design adds to the prettiness of this smart creation. Low neck, short sleeves, bustle drape with deep ruffle finish, ruffled net for embellishment.

**Chiffon Taffeta Dresses** .......... **18.50**

Blouse with simulated sleeves, showing the latest deep cuff of lace; low V neck; skirt with deep tunic drape—black, Copenhagen, blue, rose and changeable shades.

**A New Bolero Dress** .......... **25.00**

Creped silk poplin, made with Bolero blouse with extremely full sleeves, deep girdle of taffeta. Skirt showing the latest bustle drape. A most becoming model that will win admiration.

# Rosenthal's
## "READY TO WEAR STORE"
110-112 W. Berry St. (TWO ENTRANCES) 732 Calhoun St.

## Spring Suit Buying Is Brisk

The beauties of the new tailor mades appeal to the feminine taste as never before. Much admiration is given to the new figure line, the hip draperies, the tunic, the short coats with their effective three-quarter length sleeves, the new high collars and the wonderful beauty of embellishment.

### SMARTEST NEW TAILORED MADE . . . . . . 16.75

The reflection of beauty comes from the smart short coat showing the latest "Tuxedo" reveres. Collar and cuffs offset with brocaded silk. Handsomely lined in peau de cygne. Skirt shows a graduated tunic drape. Material is fine grained serge.

### A HANDSOME TAILOR MADE . . . . . 22.50

Fabric is needle cloth and comes in tango, wisteria, navy and Copenhagen. Coat is short with broad reveres and high flaring collar, full sleeves with flaring cuffs, application of black chiffon taffeta forms the embellishment.

### AN EXACT COPY OF A PARIS CREATION . 25.00

Made from fine grained wool poplin. The coat is designed in one of the latest loose fitting effects and is very short. Large collar and beautiful raglan sleeves. A slight draping on skirt completes this most effective model.

### AN EXTREMELY MODISH SUIT . . . . . . 32.50

Displaying one of the most effective bolero style coats shown for the new season, and most beautifully ornamented with sphere shaped buttons and loops and richly lined in self color peau de cygne. The skirt is designed in two tier style.

## According to the Dictates of Fashion

As sheer as possible and as loose as possible—exceedingly charming collars standing away at the back, frilling and trimming; short sleeves to just below the elbow—

**Chiffon lace, chiffon taffeta, silk crepes, flowered net, and all the beautiful transparent materials.**

These are authentic features of the blouse styles, and with these general style characteristics in mind we invite you to inspect the maze of real diaphanous beauties to be exhibited tomorrow.

**A Smart Blouse** is made from massalia wash silk, white with colored stripes, tailored in effect, having a low neck with large collar; a most wanted style; special .......... **2.95**

**Another Pretty Blouse** is of fine cream net with inset of wide bands of shadow lace with further embellishment of colored ribbon and frilling; a regular $5.00 value for .......... **3.75**

**One of the Daintiest Blouses** is of silk crepe with simulated sleeves. The exquisite low neck effect, displaying an application of frilling with the same effect at cuffs. Price .......................... **4.95**

**An Innovation** in blouses of chiffon taffeta silk, in dainty color tints and made with extremely low neck effect, displaying a soft roll collar; an exquisite creation; price .......... **5.00**

**Crepe de Chine Blouses** in dainty light shades showing rows of hemstitching with a touch of ribbon. One of the new features is a high roll collar and deep cuffs of mousselin de soi .................. **5.95**

**Dainty and Dressy** is a blouse of all-over shadow lace of a most beautiful pattern, lined in flesh colored net, producing one of the prettiest of the new transparent effects; an extra value at .......................... **7.75**


## TAKES ISSUE WITH MITCHELL

(Continued from Page 1.)

This floating army of men, without jobs has assumed such proportions in New York city that a municipal employment bureau has recently been formed. On the authority of the census bureau, 25 per cent of the entire number of working persons are without employment for one to three months during the year.

**No Unusual Crisis.**

That the country is not facing an unusual crisis in its numbers of unemployed was the concensus of opinion expressed at the conference. "There is no problem of unemployment in my state," said W. C. Cheney, delegate from Connecticut. "In fact, it is the other way around. Not long ago manufacturers were actually unable to procure the labor that they needed."

Mayor Mitchel opened the conference which is to last today and to which an address on public responsibility will be made.

The delegates brought to the conference special home problems from every large city in the country and from an exposition of these special conditions a general panacea is being formulated.

**As It Sifts Down.**

"This problem," said Dr. John B. Andrews, secretary of the American Association for Legislation, "will sift down to this: How are employers to employ a constant staff of men and keep them busy in slack seasons? Germany has done it and certain manufacturing concerns and railroads in this country have shown that it can be done, by shifting men engaged in construction work from one part of the country to another, as the slack season in a given locality leaves a surplus of labor. This obviates the necessity for the annual discharge of employes by railroads, and the consequent swelling of the body of unemployed.

"The constructive results of this conference," he concluded, "will be the establishment of a great many employment exchanges which ought to be run by the state." Already according to Dr. Andrews eight cities have established free employment exchanges.

**Takes Issue With Mitchel.**

Charles B. Henderson, secretary of the Chicago commission of the unemployed, took issue with Mayor Mitchel relative to existing conditions among the unemployed. The mayor had declared in welcoming the delegates, that this year presented almost unprecedented conditions. Three hundred thousand, said Mr. Mitchel, might be an exaggerated estimate of the number of unemployed in New York, but the number was at least the largest that had ever flooded the city.

"Present conditions," said Mr. Henderson in reply, "are not abnormal. Most agencies report that the number of the unemployed is not larger than usual. The tragedy of the present conditions consists in the fact that they are not abnormal, but are steadily recurring, inevitable results of industrial mismanagement throughout the country."

Mr. Henderson said the two years' work of his commission proved that most of the work in all existing conditions of unemployment has been done by private bureaus with great economic waste and in some places with grave abuses.

"Present free public bureaus," he continued, "are almost without exception, inefficient. They may be called a failure. It is our aim at present to improve and reorganize these public bureaus.

"The root of the problem of the unemployed goes deeper than this. The fact is, it is impossible to furnish men with jobs when no jobs are to be had. The solution lies in reforming industrial methods so that full staffs of employes may be retained even in slack seasons."


## DEPEND UPON US

When You Need Money.

We make loans of $5 to $150 on Household goods, Pianos, Horses, Wagons, Fixtures and etc., without removal.

$35, Total Cost $4.80
(For Three Months.)

Other amounts at proportionate legal rates, and for a longer time if desired.

Loans on Diamonds and Jewelry. All security stored in burglar proof vaults. Call, write or phone:

### FT. WAYNE LOAN CO.,
(Est. 1896).
Room 3, 706 Calhoun St.
Home Phone 532


## HUERTA MUST MAKE AMENDS

(Continued from Page 1.)

cabinet were particularly concerned over the hanging of Vergara. That act has shocked the American people and should not go unpunished. Steps will be taken to impress the Huerta government of the feeling of the United States in the matter, particularly after repeated assurances had been given by the federals that Vergara would not be harmed.

So far as could be learned, the cabinet was not inclined to condone the killing of Benton, but in discussing responsibility for the act some members were inclined to think Benton at least was indiscreet in going into the camp of a military commander with whom he was not on friendly terms, and entering into an argument with him.

Final judgment was not reached by the cabinet as to the merits of the Benton case but it was apparent that vigorous steps to procure the body for his widow would be continued.

**Rebel Chieftain Yielding.**

Consul Letcher telegraphed Secretary Bryan today that Villa would permit two Americans, two British representatives and two members of the family of Wm. S. Benton to view the body of the dead ranchman. It is assumed that the body is at Chihuahua City.

Consul Letcher also reported that General Villa also would permit two physicians to accompany the American and British representatives and members of the Benton family and that he would furnish transportation and accommodations for all of them.

Secretary Bryan said just before entering the cabinet meeting that Consul Letcher's dispatches also confirmed previous information that Benton's body was in Chihuahua City. He said arrangements would be made soon for the visit of the commission to Chihuahua to view the corpse and intimated that the disposition of the body would be settled after the medical examination.

**Huerta Would Reopen It.**

After a long lapse in the diplomatic exchanges between Washington and the City of Mexico, an attempt has been made to re-open the correspondence by the submission of an appeal by the Huerta government for the reconsideration by the United States of the recent raising of the embargo on arms to Mexico. The feature of the Mexican communication said to have been issued at Mexico City last night is the allegation that a state of anarchy now exists in so much of Mexico as is occupied by the rebel forces and it is also charged that immediate effect of the decree permitting the exportation of arms has been to place the rebels in a favorable situation for permitting outrages, while preventing the Huerta government from repressing them as quickly and as energetically as it desires.

On the other hand, it is set out that wherever the Huerta government is in power, full protection has been given to nationals and foreigners. Therefore the United States is invited to reflect seriously "upon the sad consequences" that arming of rebels will bring in the opinion of the Huerta government.

**The Official View.**

The assumption in official circles is that Huerta does not by the presentation of such a remarkable note, expect to bring about, immediately, a change of policy on the part of the Washington administration. The real purpose is believed to be to add another note to the exchanges, perfecting his case, as it were, for the consideration of the world powers.

It is not expected that the state department will return any formal answer to this last communication. Charge Algara, at the Mexican embassy, was notified today that the Huerta government had delivered such a communication to American representatives and diplomatic representatives of other powers in Mexico City. He did not receive a copy of it.

### CAROTHERS POSTPONES TRIP.

**Arrival of British Consul Perceval at El Paso May Explain It.**

El Paso, Feb. 27. George C. Carothers, special agent of the state department, today admitted that he had postponed his departure for Chihuahua and while he was silent as to his reasons, it was assumed that the arrival here of the British emissary, Charles Arthur Perceval, to participate in the Benton investigation, and the recall by Carothers of a dispatch from Mexico, accounted for the delay.

The presence of Perceval, who came here from Galveston, where he is British consul, was believed to mark the beginning of important developments in the Benton case. Official news of the killing of Benton, a British subject, was made public just a week ago today.

Gen. Hugh L. Scott, Carothers and Perceval maintained complete reserve as to their plans. Perceval, who received a bulky package which he said contained his instructions, expected to be guided by General Scott in his official actions. It was believed, however, that when the commission to examine Benton's body departs for Chihuahua, where Gen. Villa says it is buried, the British official would accompany the investigators. Meanwhile the mysterious disappearance of Gustav Bahen continued, al though his case apparently was not involved in the Benton investigation.

Rebels at Juarez and Chihuahua both denied that they have him and belief in the report that the German American was shot as a spy last Friday was still general on this side of the Rio Grande.

### VERGARA'S FRIENDS STIRRED.

**Will Press Action for Redress for Hanging of American.**

Laredo, Texas, Feb. 27. Friends of Clemente Vergara, the American, who was hanged recently by Mexican federals, were aroused today by the reports made by American Consul Garrett and Vergara's brother-in-law, S. J. Hill, who yesterday visited the scene of the rancher's execution, near Hidalgo, Mexico. Vergara's friends assert they will press for the fixing of responsibility for the hanging and for punishment of the American's executioners. The dual investigation into Vergara's death was expected to assume definite outline today. The federal investigation began several days ago while the state's inquiry was ordered only yesterday by Governor Colquitt, who indicated he might take decisive steps toward punishing Vergara's slayers if they are discovered. An attempt will be made to have Vergara's body brought here for burial.


## THE GREEK'S SPECIAL FOR SATURDAY.

Our own make Cocoanut Taffy, 14c lb.


### MEMORIAL FOR KUEHN.

**Service for Young Wireless Operator Who Gave Life for Others.**

New York, Feb. 27.—Memorial services in honor of Ferdinand Kuehn, the young wireless operator, who lost his life on the steamship Monroe, after giving up his life-preserver to one of the women passengers, will be held in the auditorium of the east side branch of the Y. M. C. A. Sunday afternoon.

John Bottomley, vice president of the Marconi Wireless Telegraph company of America, will probably pay tribute to the bravery of Kuehn on behalf of the company and other speakers will be members of the crew of the Monroe. Four petitions are being prepared through which efforts will be made to enlist the aid of the Carnegie hero fund in the matter of recognition of the boy's bravery and the care of those he left.


## NEW CITY TRANSFER LINE

Phone 2676; day and night calls promptly answered. Gives us a trial. 27-2t


### BLOWN 75 FEET; UNHURT.

Indianapolis, Ind., Feb. 27.—L. S. Shannon, an engineer, was hurled 75 feet last night when an engine on the Belt line blew up, but though badly frightened was uninjured. The cause of the explosion has not been learned.

## Number Seventeen

EVERY investor should demand two things of an investment in which he places his money—absolute safety and remunerative interest rate.

Investments in 7% preferred stock of the Wildwood Builders' Company give these two requisites in the highest degree. They are not only completely safe, but they return a high rate of interest.

You can invest in this stock whether you have a large or only a small surplus fund. The stock sells for $10.00 a share and each share carries with it a 20% bonus on the common stock of the Wildwood Park Company.

You will do well to investigate this investment. Mail the coupon below and receive our booklet describing every detail of this tax-free security.

# THE WILDWOOD BUILDERS COMPANY

702 709 Shoaff Bldg.
Fort Wayne, Ind.

SIGN AND MAIL THIS COUPON.

Gentlemen:—
Please send me your booklet and full detailed information regarding the tax free 7% preferred stock of the Wildwood Builders Co

Name ..............................
Address ..............................

# Try The Sentinel Want Columns

# SOAP ON HAIR CAUSES DANDRUFF, SCALP GETS DRY, HAIR FALLS OUT

**Girls! Get a 25 cent bottle and try a "Danderine Hair Cleanse."**

After washing your hair with soap always apply a little Danderine to the scalp to invigorate the hair and prevent dryness. Better still, use soap as sparingly as possible, and instead have a "Danderine Hair Cleanse." Just moisten a cloth with Danderine and draw it carefully through the hair, taking one strand at a time. This will remove dust, dirt and excessive oil. In a few moments you will be amazed, your hair will not only be clean, but it will be wavy, fluffy and abundant, and possess an incomparable softness and lustre.

Besides cleansing and beautifying the hair, one application of Danderine dissolves every particle of dandruff; stimulates the scalp, stopping itching and falling hair. Danderine is to the hair what fresh showers of rain and sunshine are to vegetation. It goes right to the roots, invigorates and strengthens them. Its exhilarating and life-producing properties cause the hair to grow long, strong and beautiful.

Men! Ladies! You can surely have lots of charming hair. Get a 25 cent bottle of Knowlton's Danderine from any drug store or toilet counter and try it. Adv.


## GOING TO CENSOR PLAYS.

**Anti-Suffragists Will Also Make List of Good and Bad Productions.**

New York, Feb. 27.—Censoring the stage has spread to the New York State Association Opposed to Woman Suffrage, and the committee appointed by that organization will begin compiling a list of the good and the bad plays now being presented in New York. The committee is headed by Miss Alice Hill Chittenden, head of the association.

"We believe that it is merely doing our duty as women, to try to discountenance and discontinue a certain type of production," said Miss Chittenden. "We shall not adopt 'militant methods' (we leave that to others), nor are there 'cranks' among us who will aim for the sensational and the bizarre. We are merely laying before our men and women a list of plays suitable for presentation."


**$100 Reward, $100**

The readers of this paper will be pleased to learn that there is at least one dreaded disease that science has been able to cure in all its stages, and that is Catarrh. Hall's Catarrh Cure is the only positive cure now known to the medical fraternity. Catarrh being a constitutional disease, requires a constitutional treatment. Hall's Catarrh Cure is taken internally, acting directly upon the blood and mucous surfaces of the system, thereby destroying the foundation of the disease, and giving the patient strength by building up the constitution and assisting nature in doing its work. The proprietors have so much faith in its curative powers that they offer One Hundred Dollars for any case that it fails to cure. Send for list of testimonials.

Address F. J. CHENEY & CO., Toledo, O.

Sold by all Druggists, 75c.

Take Hall's Family Pills for constipation.

when poor folks by th' railroad track used t' git their coal by makin' faces at th' firemen when th' trains went by, an' folks that went t' bed an' got up early could meet quite high toned people.

New York state school laws now require 180 days' attendance yearly by all pupils between seven and sixteen years of age.


# A STARR PIANO

In the home is not only an indication of good taste; it is a guarantee of a piano for a generation. No one has yet seen a worn-out Starr Piano, and they have been on the market for over forty years. Then, too, they have that sweet "singing" tone quality that is found only in pianos of the very highest grade. Inspection invited.

**SCHEFFER and REINHART**

Fort Wayne's One-Price, Plain-Figure Piano Store. 1321 Calhoun St.



# Why Freeze Your Ears

When you can buy a Winter Cap at 50c and 75c.

We are also selling our Gloves at Sale Prices.

**BOHNE'S** 824 Calhoun St. 1412 Calhoun St.



Retail Grocers'

# PURE FOOD SHOW

## PRINCESS RINK
## March 3rd to 13th

**A SHOW WITH A PURPOSE**

Space reservations made, assure you that that will be the largest and most comprehensive Pure Food Show ever held in the State. Practically every maker of nationally known Pure Food Products will be represented. It will be highly educational as well as entertaining, and the delicacies to be demonstrated will taste delicious.

Entries for the Baby Show are being made at the special registration office at the Indiana Furniture Company, on East Main street. Every Baby will receive a prize. The three principal prizes are a Diamond Ring, a Half Dozen Photos and a Bracelet.

Phone 3097 for any special information wanted.


# LIVES ON FOUR CENTS PER DAY

**Aged Philosopher Thinks He Has Beat High Living Cost.**

**AND HE IS NOT POOR**

Webster, Mass., Feb. 27.—Marcus M. Wood, an aged philosopher of Webster Gore, has solved the problem of the high cost of living. He lives on four cents a day.

Mr. and Mrs. Wood occupy a small farm one mile from Webster, where the four cent menu daily prevails. For twenty years Mr. Wood has read chapters of medicine in an effort to prolong life, and at the age of 75 years he writes weekly letters on tuberculosis, pneumonia, typhoid fever and other serious ailments.

Mr. Wood believes he has discovered the secret of long life and good health. Recently when broken down in health he bought a home on high land in Lakewood, overlooking Webster's beautiful lake.

On this farm the couple have lived on four cents a day. On holidays Mrs. Wood prepares a dinner at a cost of about ten cents.

Mr. Wood gives the daily menu as follows:

Breakfast—Sliced fried Indian meal pudding, butter, Concord grape jelly, doughnuts, wheat sherbet.

Dinner—Tomato soup, buckwheat pudding, doughnuts, potatoes, grape jelly, butter, bread and cracked wheat and milk.

Supper—Buckwheat cakes, gravy, butter, plum jelly, cracked flint wheat, drink.

The three meals as prepared above by Mrs. Wood cost about three cents each. The grapes for the preserves and jellies are grown on the twelve-acre farm of Mr. Wood in Webster Gore; also the wheat and apples. The doughnuts are baked by Mrs. Wood. Tea and coffee are injurious to health, according to Mr. Wood, who crossed the two drinks off his menu several years ago. He said:

"I do not claim the business man of the city can live on four cents a day, but I do claim that the retired gentleman, the farmer, persons in ill health or any one who will live on the farm or in summer resorts can practice my daily routine of work and pleasure and live for three or four cents a day. It is necessary to live on the farm and eat the fruits and vegetables of the garden."

With $1,000 you can live handsomely the remainder of your life. Meals at four cents a day will average about $15 for the twelve months.

Mr. Wood came to Webster in 1890, after living in Spencer several years. During his residence in Spencer he worked in the Prouty shoe factories. Three years ago he offered his land near Lake Chaubunagunamug for a tuberculosis camp. The offer was not accepted by the town.


**THE BEST COUGH MEDICINE.**

"We have been using Chamberlain's Cough Remedy for the past month and consider it an indispensable. Its effect is almost instantaneous, and there is no use talking, it is a dead shot on a cough or cold. We do not say this for pay but because we consider Chamberlain's Cough Remedy the best made, and want the people to know it and use it." Columbus Safeguard, Columbus Junction, Iowa. The above editorial appeared in the Columbus Safeguard almost forty years ago. At that time the sale and use of Chamberlain's Cough Remedy was confined to a few counties in Iowa. It now enjoys a world wide reputation and many thousands have testified to its excellence. For sale by all dealers. Adv.


## Whitley County News.

Columbia City, Ind., Feb. 27.—The Egolf schoolhouse in Thorncreek township caught fire from an overheated stove Thursday morning while school was in session. Damage was done to the extent of $25 before the blaze was conquered by neighbors.

Miss Catherine M. Egolf and James D. Shively, two popular young people of Smith township, were united in marriage Thursday evening at 5 o'clock at the home of Rev. Jesse Gump, in Allen county. The bride is the daughter of Mr. and Mrs. F. S. Egolf.

Mrs. Rollo Chamberlain, of near Laud, a sister of Mrs. Frank Raber, suffered a stroke of paralysis Wednesday evening that affected the right side and her speech also. Dr. B. F. Stickler was called to attend her.

A two weeks' devotional service that began at the Presbyterian church Sunday under the supervision of Rev. Will Hunter, is being well attended.

Fred Hendricks has arrived home from a business trip through Pennsylvania, New York and Ohio.

Mr. and Mrs. Albert Knight were initiated into the respective branches of the K. of P. lodge Thursday evening.

Mrs. Lena Brown, of this city, and Jacob Wallace, of South Bend, were united in marriage Thursday morning at the home of the bride, Rev. W. Z. Roberts officiating.

The case of the State vs. Donald Grabill, charged with violating the compulsory education laws, in failing to send a young son to school, was tried Wednesday afternoon in Squire Elder's court and the accused found not guilty. The evidence brought out the fact that the child was kept out of school on account of bad health.

J. R. Harrison, L. D. Clapham, Charles Snyder, Tom Hildebrand, Harry Bollinger and F. L. Myers were in Fort Wayne Thursday attending the special meeting of the Fort Wayne commandery.

Mrs. Ida Case, of this city, has left for Battle Creek, Mich., to visit relatives for a few weeks.

Edgar and Miss Ruth Lorber arrived home Thursday from Cleveland, where they purchased stock for the new ladies' ready-to-wear store.

Fred Briggs, of Butler, spent Wednesday night in the city with relatives, while on a business mission.

Mr. and Mrs. Frank Shaw entertained forty relatives and friends Wednesday evening in honor of the 39th birthday anniversary of Mr. Shaw.

The Knights Templar entertained their wives, ladies and invited guests Wednesday evening at the Masonic hall.

Robert Garty, a son of Mr. and Mrs. Theodore Garty, of this city, who has been agent of the Pennsylvania station at Monroeville for several years, entered the St. Joseph's hospital at Fort Wayne Wednesday for treatment for a baffling affection of the blood. Mr. Garty has been ill for several months.

Mrs. Merl Stickley entertained the members of the Pickwick club Wednesday afternoon, twelve members being present. In the evening the ladies, in company with their husbands, adjourned to the Bert Geiger home to remind Mrs. Geiger and Mrs. Will Vance that they ha passed another milestone in life. The ladies were each presented with cut glass dishes, and afterward cards were indulged in until a midnight luncheon was served.

Frank Raber is acting in the capacity of county clerk, in the absence of Clerk Joseph R. Harrison, who has left the city on a business mission.

Christ Tschantz, one of the Whitley county victims of trichinosis, who resided near Collamer, died Thursday morning, after a two weeks' illness, caused from eating infected pork that was not thoroughly cooked. He suffered untold agony during the last few days of his life. The deceased was born in Wayne county, Ohio, Nov. 18, 1844, being in his seventieth year. Three daughters and four sons survive, besides the bereft widow. They are Mrs. John Goff, Mrs. Henry Argomeyer and Mrs. Claude Striggle, of this county; Joseph, of South Whitley, who is also suffering from trichinosis; William, of Kosciusko county, and John, at home. One brother and two sisters, all in Ohio, also survive.


# FRANK DRY GOODS COMPANY

This advertisement is composed, for the most part, of a number of reductions even greater than heretofore, for the

## Last Day of The.. LOOM-END SALE

Tomorrow puts a close to this popular sale, which was even more popular than usual this year. The final day with the added attraction of unusual prices is expected to be a record-breaker, so we advise all who can to shop early in the day.

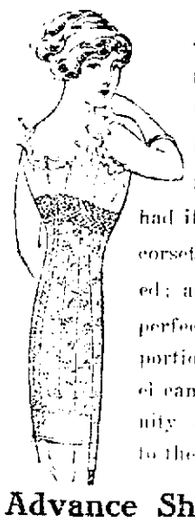

A figure just as perfect as this illustration may be had if the right corset is selected; and only a perfectly proportioned model can give dignity and poise to the figure.

**Advance Showing of Spring Corsets**

Fashion has rebelled against the rigid corset of yesterday, and insists that nature's supple lines be revealed. In our corset section we are showing a full line of spring models in all the popular makes. All corset fittings and alterations are complimentary. New models may be found in the following makes: Gossard Front Lace; American Lady; C-B la Spirite; Thompson's Glove Fitting; W. B.; Nemo; Justrite; Kabo; Bon Ton; La Vida and Mme. Lyra. A beautiful line of Brassieres may also be found in this section.

FRANK'S—Third Floor.

**10 Per Cent. Discount On All Confirmation Outfits**

Parents of children who are to be confirmed this spring will be delighted to learn of the 10 per cent. discount on all confirmation outfits. Our entire line of new white goods and embroideries is in stock, and a better selection can be made now than later on.

Beautiful new 45 inch flouncings, voiles, crepe and swiss at $1 to $15 a yard.

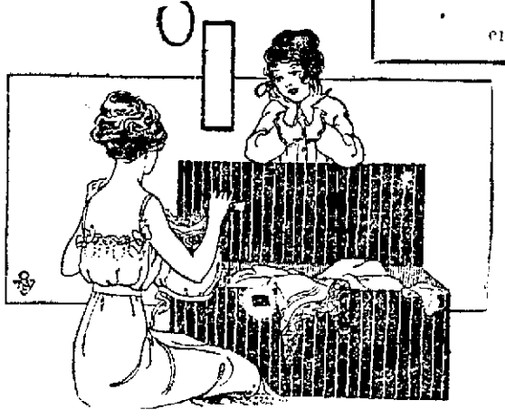

**Attractive Lingerie at Surprising Prices**

Combination drawers and corset covers; embroidery trimmed; regular $1.00 and $1.25 values, Saturday price ..... 59c

Colored Crepe Gowns, and plain white in stripe and dot; regular $1.25 values, Saturday ..... 89c

Sample Gowns, lace yoke and sleeves, and Empire style, $2.50 and $3.00 values, Saturday ..... $1.39

**Simpson's Best Calicoes--1 to 8 yard lengths--2½c yard**

Only a few of the longer pieces left. Any size, however, is usable at this remarkable price. All will probably be sold early in the day.

## 2 1-2c Per Yard

18x36 Linen Huck Towels, regular 25c value, Saturday, each..... 21c

18x36 Huck Towels, usually a good value at 15c, Saturday ..... 11c

**TABLE LINEN**

70 inch, all linen, 85c quality, a Saturday bargain at, per yd..... 69c

58 inch, 50c quality, Saturday ..... 39c

60 inch, all linen damask, regular 60c quality, Saturday at ..... 43c

**A SET**

Consisting of Hemstitched Table Cloth, 2¼ yards long with napkins to match, regular $5.50 quality... $4.00

**Dress Goods Way Down for The Final Sale Day**

Seco Silk, all shades, 25c values ..... 15c

Satin Striped Poplin, 25c and 35c values... 19c

Mercerized Ponges, Jacquard figures, 39c and 50c values..... 21c

French All Wool Serges, all shades, 60c value.. 43c

All $1.00 and $1.25 Dress Goods, including Bedford Cords and Serges, per yard ..... 89c

Silk and Wool Canton Crepes, $1.50 quality, per yard..... $1.25

Wool Matlasey in brocades, $2.00 quality, per yard ..... $1.50

Silk Ratine, $1.25 quality, per yard.... $1.00

Foulard Silks, 75c quality, per yard..... 49c

Dolly Madison Silk Poplin, yard ..... 69c

Striped and checked Taffeta Silks, $1.25 quality, per yard..... 69c

**SATURDAY SPECIALS IN THE DOMESTIC DEPT.**

12½c Percales, yard wide, light and dark 10c

Serpentine Crepes, all patterns ..... 12½c

8c quality Apron Gingham ..... 6c

**Buy Now--Curtains at These Figures**

One lot of Colonial Curtain Net, in white or drab, 45 inches wide, 35c quality.. 21c

Curtain Scrim and voile with hemstitched and drawn work borders, 25c quality for.. 16c

Curtain Voile, highly mercerized silk finish, plain and drawn work borders, worth 45c a yd.... 29c

730 Calhoun Street **FRANK DRY GOODS COMPANY** 730 Calhoun Street



# THINK WHAT A BIG SAVING NOW

## On Men's and Boys' Clothing and Furnishings

The announcement of this sale met with a wide response, and the crowds that have attended testify to its complete success. Folks came even from the surrounding towns, made big purchases, and so far as we know all were well pleased with the goods received and the low price paid for them.

One-third off on all Overcoats, Fancy and Staple Suits, all Hats 20 Per Cent, discount on Blue Serge Suits, Sweater Coats, Cloth and Fur Caps, 15 Per Cent Discount on Pants, Underwear, Shirts, Ties, Hose, Etc. Everything discounted in our stock, with the exception of Overalls and Collars.

**KRATZSCH & SCHROEDER,** 618 Calhoun Street

# SOUGHT TO KILL AS SHE LAY ILL

### That is the Charge Made by Mrs. Frank Hageman in Divorce Suit.

## NEWS OF THE COURTS

That her husband got [illegible] revolver and tried to murder her as she lay ill in bed at their home [illegible] [illegible] street, Thursday, and was only prevented from carrying out his purpose by the interference of neighbors who came to her rescue, is the principal charge set up in a divorce complaint filed in the superior court by Louise Hageman against Frank Hageman. The pair were married in July, 1906, and the wife charges that from the start her husband treated her in a cruel and inhuman manner, called her vile and indecent names, [illegible] to put in a complaint, boasted of his association with women of bad repute, failed to provide, compelled her to work to support herself and their three children, and often in his ungovernable fits of temper threatened to kill her. She asks the custody of the three children. An order restraining the defendant from molesting her or her household goods and forbidding the Electric works from paying him his wages has been issued.

**Appeal from Board's Assessment.**

August Holman, Henry Holman, Mary Schneider, Katherine Hoffman, Theresa Gross and Josephine Smick today filed suit in the superior court appealing from the assessment of benefits and damages awarded by the board of public works of the city for the opening of Sherman street, on which the defendants own property. They allege that the total award of damages, $2,500, made by the board last year, is too small and they ask the court to require the board to file particulars and to fix their damages at $1,800.

**Suit Against Town of New Haven.**

Jacob Britz has brought suit in the circuit court against the town of New Haven, appealing from the award of damages made him by the town board for the opening and widening of Canal street in that town. He sets out that he was assessed benefits of $100 and awarded damages of $100, leaving his net damage but $50. He asserts a claim of $1,000 damages and asks the court to award it.

**Boasted of Lady Friends, She Says.**

Myra E. Sriver, in her divorce suit against John Dale Sriver, in the superior court, says that her husband boasted to her of his relations with his lady friends, had a bad temper, gave her beatings and failed to properly provide for her. They were married in December, 1910, and separated in June, 1912. She asks the custody of a two-year-old child and provision for its support.

**Wants Administrator Ousted.**

Vasilios Thisdoron has begun suit in the circuit court to have the People's Loan and Trust company of this city removed as administrator of the estate of Andrew Theodore, a trackman who was killed by a Nickel Plate switch engine February 6. He says the administrator appointed has no interest in the deceased save his bank deposits, amounting to $250, and that he is next of kin.

**Notes of the Court.**

Raphael E. Ebersole has sued William J. Stuck in the circuit court for $225 on account.

In the superior court William H. Robberts and Frank J. Brown sue Clement L. Canada and William W. Canada on notes for $125.

Charging cruelty in that her husband beat and kicked her and failed to provide, Bertha Lehman has sued Louis J. F. Lehman in the circuit court for divorce. An order restraining the defendant from molesting her has been issued.

The circuit court has given judgment for $174 to the plaintiff in the suit of the Wayne Wire company vs. Henry F. Bloemker.

Lawrence Garner was fined $25 and costs and given ten days in jail by Judge Eggeman in the circuit court upon Garner's plea of guilty to association with prostitutes. He was arrested in connection with the police raid on Myrtle Henlein's place on the northside several weeks ago.

The damage suit of Andrew Sekura against the Pennsylvania railroad has been sent to Adams county for trial on a change of venue.

### DEPENDS ON CONSTRUCTION.

The result of a remonstrance filed with the county commissioners by Dr. M. A. Mason against the granting of a liquor license to Henry Blaising, a New Haven saloonist, will depend upon the construction of the statute which defines the hours between which it shall be unlawful for a liquor dealer to sell. The law says that in cities of the first and second classes saloons shall close at midnight and not re-open until 5 in the morning. In "all other cities" saloons must close at 11 o'clock at night, and in "all other places" saloons must close at 10 o'clock at night. The commissioners have construed the words "all other cities" to mean incorporated towns. Dr. Mason, in charging Blaising with violations holds that New Haven cannot be classed as a city. If that is the meaning of the law and the violations charged can be proved the remonstrance will be valid. The commissioners will probably refuse to grant a license to Ezra Hiser, a saloonist at Poe, Marion township. Alva Hadley and seven other citizens of the township have filed a remonstrance against him. Hiser has given the commissioners much trouble and he has been repeatedly warned.

### RECOVERED STOLEN RIG.

Sheriff Gladieux has recovered the rig stolen from the state school earlier in the week. The horse and buggy were taken to Grabill and put in a livery stable by the thief who then left.

### APPOINT ROAD REVIEWERS.

The county commissioners today appointed Silas Miller and Fred Hegerfeld viewers for the Thiele-Schuler stone road in Pleasant township.

Ten extra clerks tomorrow, the last day of our Great Half Price Sale.
PATTERSON-FLETCHER CO.

Born, to Mr. and Mrs. Joseph A. Piazza, of Chicago, a daughter. The mother was formerly Miss Pearl Short of this city, whose parents reside on Boone street.

# WILL BEGIN WORK EARLY NEXT WEEK

### Wabash Railroad to Start on Monday Taking Piling from St. Mary's.

## THE MUNICIPAL NEWS

City Engineer Frank M. Randall was advised today by W. S. Danes, division engineer of the Wabash railroad, that he would be here next Monday morning with a gang of men to begin the work of removing the piling from the St. Mary's river where the railroad crosses that stream southwest of the city. The piling was placed there when the road enlarged its bridge and double tracked and it carried a temporary track. It is blamed for the flood height up the St. Mary's last spring and has been regarded as a serious threat of a repetition of damage. The city and the county commissioners have been at the Wabash for a long time to remove the obstruction.

### DAYTON AVENUE IS PUT AHEAD.

**Board Confirms Resolution for Widening Part of That Thoroughfare.**

Expectation was fulfilled when the board of works last night confirmed the resolution for widening Dayton avenue from Fairfield avenue to Beaver avenue. No remonstrants were either present or heard from and the resolution, which has been in the air for months, went through without trouble.

The board went through with the confirmation of a long list of assessment rolls for the vacation of many streets and alleys, there being no deviation from the list as printed in this newspaper yesterday. Many of these vacations are for the accommodation of industrial concerns or railroads. Others are made for the purpose of permitting replatting of lands.

The board approved the plat of White Oak park, an acre lot addition in the eastern part of the city between the Maysville road and the Maumee river. It consists of 91 acres and is owned by Henry Hilgeman, minority member of the board of works.

The board passed a resolution providing for the vacation of the first and second alleys east of Anthony boulevard from Wayne street to the first alley north and for the vacation of the latter between the other two.

No action was taken on the franchise for the house track the Electric works wants to lay from the Pennsylvania railroad into its shipping yard west of Broadway. The contract must first be published.

Petitions were filed for walks on both sides of Home avenue, Broadway to Fairfield; paving of the alley between Madison and Lewis street, Lafayette to Clay; Sidewalks on both sides of Barthold street, High to Spring, and the rescinding of the resolution to widen Barthold street.

### CALLS COUNCIL FOR TUESDAY.

**Mayor Summons Body to Ratify Contract With Engineers.**

Mayor Hosey today issued a call for the city council to meet in special session next Tuesday night that the contract entered into between the board of works and the Indiana Engineering and Construction company for preparing plans and specifications for improvements at the municipal power house may be ratified. Anticipating such approval and that there may be no delay of getting the plans before the officials of the city, H. P. Moran, the engineer of the firm, has been making rapid progress with his work and it will be ready to submit immediately after the contract is ratified. The board expects to be ready to advertise for bids on all the work included in the plans for a new turbine generator, switchboard and additions to the power house within a short time.

### FRANCHISE HAS BEEN PREPARED.

**Will Permit Electric Works to Construct a New Track.**

City Attorney Colerick today completed the draft of the franchise granting the Fort Wayne Electric works permission to construct a switch track across the Pennsylvania track elevation bridge at Union street in order to get cars into the big works it will construct west of Broadway and north of Wall street. This franchise will be granted under the new public utilities law, and will take the same course that has been gone through by two other similar measures since the utilities act went into effect. The board of works will at once sign up with the electric works and the franchise will then go to the council for approval. It is not likely to be presented at the special meeting Thursday night.

### WORKS BOARD BUYS CAR.

After having under advisement since Monday the twelve bids submitted to furnish the board of works an automobile, the board yesterday evening made the award to Chester Schiefer, sales agent for H. G. Raymond & Co., which firm handles the Imperial car. The board considered that proposal the best submitted and closed the deal. It was under necessity to confine its purchase to not more than $1,200. The car was delivered today.

### BIG MEETING THIS EVENING.

**Seventh and Tenth Ward People Will Meet at Smart School.**

A big meeting of residents of the Seventh and Tenth wards will be held this evening in the auditorium of the James H. Smart school on Pontiac street to discuss a number of betterments desired by the people of the southeast section of the city. A new location for the proposed Tenth ward engine house, doubling of the area and making other improvements at Weisser park, sewer drainage for the region south and west of Weisser park, a waterworks station in the southeast part of the city and perhaps other projects will be considered. Councilman Ofenloch, of the Seventh ward, and Councilman Korte, of the Tenth ward, have been taking a very active interest in promoting the meeting and they will be present to discuss with their constituents the measures that are wanted for the benefit of the great southeast section of Fort Wayne.

### THE BIRTH RECORD.

To Mr. and Mrs. Frank Honsher, 2318 Hoagland avenue—twin girls.

To Mr. and Mrs. George Shoemaker, 421 Masterson avenue—a girl.

To Mr. and Mrs. Henry C. Rehm, 505 East Suttenfield street—a girl.

To Mr. and Mrs. Walter Beaverson, 348 Dawson street—a boy.

### CONTAGIOUS DISEASE.

Charles Kronmiller, aged 10, 2905 Weisser Park avenue—scarlet fever.

Harold Fithian, aged 10, White apartments—scarlet fever.

Born, to Mr. and Mrs. Benjamin Wade, of 612 Davis street, a daughter. The father is a machinist at the east side knitting mills.

# The "TRUTH" Man

Says "Saturday and Monday Will Be BANNER BARGAIN DAYS at the

BIG CLOSING OUT SHOE SALE"

| | | |
|---|---|---|
| 300 pairs Ladies' House Slippers and Juliets; $1.75 to $2.25 values, go at ........ 50c | 125 pairs of Children's Shoes; $1.25 to $2.00 values, go at ........ 29c | 200 pairs Men's Shoes; Patent Colt and Gun Metal; $4 values, go at ........ $1.00 |
| 200 pairs Ladies' Tan Russia Calf Shoes; button and lace; all sizes; $4 values, go at ........ 98c | 150 pairs Men's Shoes; Patent Colt; Button or Blucher; $5 values, go at ........ $1.48 | 100 pairs Misses' Shoes; regular and high cut; broken lots; $3.00 to $3.50 values, go at ........ 98c |
| Any Ladies' Gun Metal Shoes in the house goes at ........ $2.48 | Men's $4.00 Vici Kid Shoes; all styles, all sizes; go at ........ $2.48 | Men's $7 Shoes; new custom last, low clange heel; tan and gun metal, go at ........ $3.95 |

**Extra Special**

SATURDAY ONLY.

400 pairs of Ladies' Evening Slippers; satin, all colors; all sizes; $2.50 to $3.00 values, go at ........ $1.00

Terms of Sale, Strictly Cash No Approvals Look for Big Red Front

The "TRUTH" Man Closing Out

814 Calhoun St. Fort Wayne, Ind. THE SCROGGY SHOE CO. 814 Calhoun St. Fort Wayne, Ind.


# "TALK LESS," SAYS ASHURST TO REED

### Missouri Senator is Given Advice by Arizona Statesman.

## MONDELL AS CRITIC

Washington, Feb. 27.—Attempts by Senator Ashurst to get an agreement for a vote on March 28 on the constitutional amendments for woman suffrage were blocked today and the Arizona senator announced he would move for immediate consideration after passage of the postoffice bill now pending.

He also had a wordy clash with Senator Reed, who objected to fixing a date. "If the senator would talk less," declared Mr. Ashurst, "we might get through with some of this legislation the country is waiting for."

Several senators urged Mr. Ashurst to withdraw the remark but he refused.

**Attacks Mexican Policy.**

Representative Mondell, republican, of Wyoming, in a vigorous attack on the Mexican policy in the house today, predicted that in the event of the constitutionalists overthrowing Huerta, there would follow a reign of rape and rapine, plunder and murder, that would spread all over Mexico.

"The recent cold blooded murder or barbarous execution which ever it may prove to have been, of the ranchman Benton, at Juarez," Mondell declared, "has served to throw a sinister light on the character of the constitutionalist commander of the north, but neither a surprise nor revelation to those who have been following developments in northern Mexico."

Mr. Mondell said he credited the best intentions to President Wilson and Secretary Bryan, "but good intentions cannot save us from disasters which amateurs, theorists, dreamers acting on impulse when not on prejudice, are likely to bring upon us."

### STRUCK WITH SLEDGE HAMMER.

Charles Walker, of South Bend, a steam fitter employed at the Traction company's plant, was accidentally struck on the jaw with a sledge hammer this afternoon. The blow rendered him senseless and gave the impression that he was badly hurt. He was taken to St. Joseph hospital, where Dr. F. J. Dinnen found that his injuries are not serious.

### MRS. FRANK MORAN DIES.

**Former Fort Wayne Woman Passes Away at Her Home in Chicago.**

A telegram was received by Mrs. W. C. Kelker this afternoon stating the death in Chicago of Mrs. Frank Moran, formerly Miss Emma Smith, daughter of Mrs. William Smith. Mrs. Smith now lives in Chicago and her daughter had lived there since her marriage. Mr. Moran is a railroad man.

The remains will reach Fort Wayne Saturday over the Pennsylvania, and interment will be made at Lindenwood.

### MORE THAN FIVE THOUSAND.

**Many Fourth Class Postmasterships to Be Filled by Examination Soon.**

Washington, D. C., Feb. 27.—Examinations to fill more than five thousand fourth class postmasterships, made necessary by an executive order, placing all such offices under civil service regulation, will be held in April, according to an announcement today by the civil service commission. The offices to be filled are in Rhode Island, Idaho, Massachusetts, Illinois, Indiana, Oklahoma and Pennsylvania.

Mr. and Mrs. R. R. McGregor have returned to their home in Warsaw after a few weeks' stay in Fort Wayne while Mr. McGregor was a patient at the Lutheran hospital.

# Society

(Continued from Page Six.)

Miss Dorothy Cox, violinist, Miss Beulah McCrea, pianist, and Prof. Charles Shank, reader, will give an entertainment at Salem, tomorrow evening.

A company of young people who took a bobsled ride last evening were guests afterward of Miss Helen Robinson, at her home, 423 Wildwood avenue. During the ride the young folks had a merry time as they had provided themselves with horns and whistles to make themselves heard and a number of stories increased their laughter. Those who participated were Misses Clara Nieter, Irma and Alma Hahn, Loretta Heni, Helen Noll, Katherine and Mary Pelzer, Josephine Wehrle, Linda Gruber, and Messrs. Clarence Mensing, Bob Bangert, Ray Brunner, Adolph Kellar, August Miller, Joe Bollman and George Steinaker.

A company of young people recently surprised Miss Martha Toll at her home in South Lafayette street, in honor of her natal anniversary. The guests went dressed in as old fashioned costumes as they could find and much fun resulted in comparison with each other and with gowns and hats of today. Card games were the feature of the evening. At a late hour the company was invited to the diningroom where evidences of a birthday anniversary feast showed in a cake lighted with candles. The guests at this good time were Misses Lydia Borgman, Bertha Meyer, Minnie Hilker, Louise Wurtenberger, Lulu, Bertha and Mary Gerlach, Clara, Gertrude and Julia Woehnker, Minnie Toll, and Harry Yobst, Sherman and Will Toll, Jack and John Gernsloter, of Chicago.

Mrs. Harry Eckenrode has gone to Toledo, O., to remain a week visiting Mrs. Belden Eckenrode.

**A Country Party.**

Mr. and Mrs. M. Hosler chaperoned a merry company at a sleighing party to Leo, to attend a dance on Wednesday evening. A hot luncheon was served at the home of Mr. and Mrs. Brown. Taking part in this merry affair were Miss Grant Vegaleus, Miss Lillian Bodecker, Miss Matilda Weigand, Mis Alma Myers, Mis Ether and Miss Lillian Walda, Miss Emma Reber, Miss Helen Schmaker, and Messrs. Frank Watson, Fern Hosler, Clyde Darby, Rob Muray, Harry Leonard, Clarence Durbin and Vernon Babcock.

### TO UNCOVER OLD ARENA.

**Paris Plans to Restore Relic of the Times of Hadrian.**

Paris, Feb. 26. The municipality of Paris intends to uncover the arena of Lutece (the ancient name of Paris,) on the outskirts of the city, which is the greatest relic of the Gallo-Roman epoch. The artists of Paris have been agitating for its restoration since 1870, when the work was begun, but it was stopped by the Franco-Prussian war.

The arena was built probably in the second century by the Emperor Hadrian, and was among the largest in the world. Its greatest diameter is 128 meters, while the coliseum at Rome is only 59, and the arena at Nimes is only 69. The arena is elliptical in form and shows the ruins of architectural decoration and sculpture of rare beauty.

It is proposed, when restored, to turn the place into the largest theater in the world.

Mrs. Chauvey, of 2607 Walton avenue, is very ill.

Rev. Llewellyn C. Henson, D. D., of Brooklyn, N. Y., formerly pastor of the First Baptist church in this city, has accepted a call to the pastorate of the Baptist church at Pueblo, Col. Dr. Henson succeeded the Rev. S. A. Northrup as pastor of the Baptist church in this city many years ago.

The Illinois Central railroad will employ women as gatemen at its terminals.

### Pike's Peak Girl Sings in Berlin

Eleanor Painter

Colorado Springs, Col., Feb. 27. Eleanor Painter, a slip of a girl who used to sing in a church choir here, has put Pike's Peak on the musical map of Europe. She is now the prima donna of the "Deutsche Opera" in Berlin. When she sang in Waghalter's new opera, "Mandragola" recently, the critics called her "the Pike's Peak nightingale," and were lavish in their praise of her voice.

### RAIDS MANUAL TRAINING.

**Newburyport Mayor Carts Paraphernalia Away from City Schools.**

Newburyport, Mass., Feb. 27. Mayor Hiram Landford's belief that manual training should not be taught in the public schools was put into practical effect today when the mayor sent a dray to the quarters occupied by this department and had all its working paraphernalia removed and placed in storage in the city hall. He announced that he would refuse to sanction bills for maintenance of the manual training course after March 1.

Attorneys for the school committee will file a petition in the supreme court asking for a writ of mandamus to compel the mayor to furnish quarters for the school.

### EXPECT TOWNS TO FEED 'EM.

**Two Hundred Unemployed Start March From Coast to Washington.**

Richmond, Cal., Feb. 27. Two hundred unemployed men, equipped with blankets and cooking utensils, left here today on a march to Washington to petition congress for work. The men recruited at San Francisco, across the bay. On their arrival here they were fed by the local authorities. The men expected to obtain rations from the various towns on the line of march.

### ASSASSINATION BY POISON.

Tien Tsin, China, Feb. 27. Assassination by poison is believed to have brought about the death here today of General Chao Ping-Chun, military governor of Chi-Li and former premier under President Yuan Shi Kai. The Chinese statesman was ill only a few hours. He was stricken last night and died this morning. Gen. Chao Ping-Chun was one of the president's staunchest supporters.

# IN THE CHURCHES

### NOTED SOLOIST COMING.

**Will Assist Rev. Buckley in Conducting an Evangelistic Campaign.**

Miss Una Dell Berry, of Lafayette, Indiana, a noted contralto singer and chorus leader, will be in the city for two weeks starting Sunday, March 1, and will assist in the evangelistic revival services to be held at the West Creighton Avenue Church of Christ under the direction of the pastor, Rev. M. L. Buckley.

Miss Berry has just finished a series of revivals in Florida and comes direct to this city. She assisted Rev. Buckley in revivals which he conducted while in a former charge at Cleveland, Ohio, where they had fine results. While Miss Berry was here last winter there were sixty additions to the church, which shows that she is the brotherhood's greatest soloist.

Rev. M. L. Buckley will have charge of all the services and will deliver all the sermons, the topics of which he has already arranged. The dates and topics for the coming week are as follows:

Sunday, 1st, 10:30 a. m., "The Three Covenants;" 7:30 p. m., "What Think Ye of Christ?"

Monday, 2d "Reaping What Father Sowed."

Tuesday, 3rd "If I Could Only Believe."

Wednesday, 4th "The Moral Leper."

Thursday, 5th "Christ Knocking at the Door."

Friday, 6th "Backsliders."

### NOTES OF THE CHURCHES.

The adult Bible class of the Crescent Avenue Evangelical church will meet this evening at the home of Mr. and Mrs. T. G. Burry, 1135 Columbia avenue.

**To Give Penny Supper.**

The ladies of the Trinity English Lutheran church will give a penny supper Saturday evening in the church parlors from 5 to 8 o'clock. All business men and friends of the church are invited.

## CANAL MEETINGS NOW UNDER WAY

(Continued from Page 1.)

**Huntington Sends a Delegation.**

Huntington sent in the largest delegation of the day when twenty-five delegates headed by J. W. Caswell, president, and C. B. Williams, secretary of the commercial association, got in at 1 o'clock. Mr. Williams stated that there will be here for the night meeting as many people as four interurban cars can haul from Wabash, Huntington, Lagro and Roanoke and that more than 200 will be present from that section.

Anthony Deahl was present to represent Goshen and it was planned to have him deliver an address at both the afternoon and evening session. South Bend was represented by E. G. Manning, city controller, and William L. Moore, secretary of the chamber of commerce, and each of them was carded for a talk at the meeting.

Judge Samuel E. Cook, of Huntington, one of the enthusiastic supporters of the canal, was also selected for a speech at both sessions and Rev. Elmer Ward Cole, pastor of the Christian church, of Huntington, was also in attendance and his name was on the list of speakers.

Engineers P. M. Churchill and M. R. Sutherland, in charge of the survey, were in attendance simply to hear what was said. Allen county was represented by a great many farmers who are interested in the waterway.

## BROWN IS AGAIN HEAD OF MOOSERS

(Continued from Page 1.)

time ago, but his name was not placed in nomination. In accepting his office, Mr. Brown delivered a brief address, urging the progressives of the Twelfth district to work together in the coming campaign, and he especially urged them to rally to the support of Albert J. Beveridge and Theodore Roosevelt, if they again become progressive candidates.

**Allen County Organizes.**

During the intermission in the proceedings of the district convention, awaiting the report of the resolutions committee, the progressives of Allen county assembled in convention and perfected their organization by electing officers as follows:

Chairman, Henry F. Reiter; vice chairman, Chauncey Heffelfinger; secretary, Frank P. Wilt; treasurer, Colonel D. N. Foster.

**B. R. Inman Speaks.**

At the close of the convention business the chairman introduced B. R. Inman, of Indianapolis, president of the Indiana Progressive Publicity association, and at the head of a company of progressive leaders who have organized for the purpose of publishing a weekly newspaper under the publication name of The Citizen, a progressive organ for the state.

**Banquet at Anthony.**

The day's gathering here will close this evening at 6 o'clock with a banquet at the Anthony hotel, and Chairman Frank P. Wilt, of the banquet committee, states that more than 150 will be present. District Chairman Brown will preside as toastmaster, and among other speakers will be Clifford F. Jackman, of Huntington, progressive candidate for attorney general in the 1912 campaign.

### RECRUITING IN BOSTON.

**One Hundred Negroes Prepare to Join Colony in Africa.**

Boston, Mass., Feb. 27.—D. B. Garrett, of Boley, Okla., who calls himself a recruiting officer for Alfred Charles Sam, organizer of a proposed negro colony in Africa, declares that he has enrolled more than one hundred Boston negroes as prospective colonists. Garrett and G. W. Lane, of Wewoke, Okla., have established headquarters in a restaurant in the negro quarter in the south end. Sam's operations are under investigation in New York.

Get your boy a pair of 50c knickerbockers tomorrow for 25c, the last day of our Great Sale.
PATTERSON-FLETCHER CO.

GO TO CHURCH SUNDAY

# "CASCARETS" IF COSTIVE, BILIOUS, HEADACHE AND UPSET---DIME A BOX

No odds how much your head aches; how miserable you are from constipation, indigestion, biliousness, a "Cascaret" tonight straightens you out by morning.

Clean your stomach, liver and bowels tonight; end the headache, biliousness, dizziness, nervousness, the sour, gassy stomach, backache and all other distress; relieve your sluggish Liver and Bowels of all the sour bile, gases and clogged-up waste which is producing misery.

A 10-cent box of Cascarets keeps your head clear, stomach sweet, liver and bowels regular and you feel bully for months. Don't forget the children--their little insides need a gentle cleansing, too.

CANDY CATHARTIC
Cascarets
10 CENT BOXES—ANY DRUG STORE
• ALSO 25 & 50 CENT BOXES •
WORK WHILE YOU SLEEP



COAL AND WOOD.

—Best Grades of Coal—
COKE, CHARCOAL, WOOD AND KINDLING AT
Fort Wayne Coal Co.
Phones 1082 and 1905.
WEIGHTS GUARANTEED.

For best quality Anthracite and Domestic Coal at Lowest Prices. Call
OLDS COAL CO.
Home Phone 6034. Bell, 268.

City Coal and Supply Co.
H. C. HEINE, Manager.
Anthracite Coal, all sizes
Yards, Nickel Plate and Lafayette.
Phone 3022.

Wm. Kaough Coal Co.
COAL, COKE, WOOD, ETC.
Yards at Lake Shore Tracks, West of Wells St.
—Phone 502—

HARD AND SOFT COAL
Orders Filled Promptly. All Grades
Both Phones 135
GEO. H. KRUDOP

Satisfactory Grades of Hard and Soft Coal
Prompt Delivery
Phones 539 and 1416.
Yards 1820 Hayden
NIEZER & CO.

Dr. Johnston
OSTEOPATH
4th FLOOR SHOAFF BUILDING. TAKE ELEVATOR.
Graduate of Kirksville, Mo.
Diseases and Deformities Treated.
EXAMINATION FREE.
Phone—Office, 1620; Residence, 6934

PAYS 4% ON DEPOSITS OF $1.00 AND UPWARDS
TRI-STATE
LOAN AND TRUST CO.

BIG REDUCTION SALE
ON SUITS AND OVERCOATS
NOW GOING ON.
BUCKEYE HAT AND CLOTHING CO.,
819 Calhoun Street


## Hazel Had a Spat, Then Got Her Hat; Now Where's She At?

New York, Feb. 27. Hazel Dawn, who became famous as "The Pink Lady" in the musical success by that name, returned to Broadway again this season in the leading feminine role in "The Little Cafe." She has now quit the latter company and also the management of Klaw & Erlanger, the producers.

And it is all because she had a perfectly lady-like little spat with Miss Alma Francis, another member of the company.

Fires in 1913 destroyed property in the United States valued at $203,408,250.


# GLASS OF SALTS CLEANS KIDNEYS

If your Back hurts or Bladder bothers you, drink lots of water.

When your kidneys hurt and your back feels sore, don't get scared and proceed to load your stomach with a lot of drugs that excite the kidneys and irritate the entire urinary tract. Keep your kidneys clean like you keep your bowels clean, by flushing them with a mild, harmless salts which removes the body's urinous waste and stimulates them to their normal activity. The function of the kidneys is to filter the blood. In 24 hours they strain from it 500 grains of acid and waste, so we can readily understand the vital importance of keeping the kidneys active.

Drink lots of water -you can't drink too much; also get from any pharmacist about four ounces of Jad Salts; take a tablespoonful in a glass of water before breakfast each morning for a few days and your kidneys will act fine. This famous salts is made from the acid of grapes and lemon juice, combined with lithia, and has been used for generations to clean and stimulate clogged kidneys; also to neutralize the acids in urine so it no longer is a source of irritation, thus ending bladder weakness.

Jad Salts is inexpensive; cannot injure; makes a delightful effervescent lithia-water drink which everyone should take now and then to keep their kidneys clean and active. Try this, also keep up the water drinking, and no doubt you will wonder what became of your kidney trouble and backache.—Adv.


# ELECTRIC TRAPS FOR TACOMA RATS

Don't Want It Patented So It Will Market Cheap.

GOOD EXTERMINATOR

Tacoma, Wash., Feb. 27. Poetic and pictorial as the Pied Piper method of ridding a city of rodents may be, Tacoma, Wash., has decided that it is no longer possible to depend on it, and instead of an inspired stranger of picturesque presence who wields a strange power over the rats and mice of the community it has set up a new kind of electric rat trap, especially invented for the purpose of exterminating the thousands of rats which infest the city wharves.

Mr. William Hull, dock superintendent of Tacoma, and Mr. Harry T. Abbott, city electrician, are the joint inventors of the new municipal rat trap, which they have refused to have patented because they think it should be on the market at as low a price as possible, so that other municipalities may use it for the extermination of their wharf rats. It is of the greatest importance that the rats around the docks should be exterminated, because of their disease carrying powers. One object of the city officials of Tacoma in the installation of the new traps is to stop up one more avenue whereby bubonic plague may enter the port.

The trap consists of a metal plate about ten inches in diameter, to which are attached two-inch uprights for holding the bait. The plate is raised above the floor level, and the rat rises on its hind feet and places its fore-paws on the plate. This tips the plate, the tipping turns on the electricity and the rat is shocked to death.

The trap is placed below the floor, on the wooden girders, which are the favorable hunting grounds of the rats. In the baggage room above the stairs a light burns when the trap is set. When Mr. Rat himself makes the connection which turns on the electricity which shocks him to death, there is a little click in this upper room which shows that the deed has been done. It is not possible for the rat to get away with the bait or even to touch it without putting its paws on the plate, and its death is absolutely sure to follow its attempt to possess itself of the odorous rat dainties that are placed on the metal spikes.

ASK FLOOD PREVENTION.

Residents of Evansville Suburb Alarmed by River Reports.

Evansville, Ind., Feb. 27. Alarmed by accounts in the newspapers of the rapidly rising river and the probability of a flood similar to last year's inundation, ten residents of Oakdale, a suburb, called on Benjamin Bosse, mayor, and demanded protection. They asked that immediate steps be taken to prevent a repetition of the damage in this low district of the city that occurred last year.

## She'd Stem the Suffrage Tide

New York, Feb. 27. Mrs. Arthur M. Dodge, wealthy New York woman, doesn't believe in "votes for women" and she's now touring the United States making speeches against the "cause."

Mrs. Dodge is making a special effort to reach the several state delegates to the General Federation of Women's Clubs, which meets next June in Chicago, to secure their co-operation in blocking the federation's indorsement of the woman suffrage movement.


# FORCED TO VACATE

Closing Out Sale

# Ft. Wayne's Greatest Sale of Fine Furs

*The talk of the city and rightly termed Fort Wayne's Greatest Sale of Fine Furs. There are absolutely unresistible bargains for anyone needing furs and the lot is priced at*

## Unheard of Prices

| | | | | | |
|---|---|---|---|---|---|
| $15.00 Fur Sets, now selling at | $6.00 | $25.00 Fur Sets, now selling at | $10.00 | $35.00 Fur Sets now selling at | $14.00 |
| $17.50 Fur Sets, now selling at | $7.00 | $27.50 Fur Sets, now selling at | $11.00 | $37.50 Fur Sets, now selling at | $15.00 |
| $20.00 Fur Sets, now selling at | $8.00 | $30.00 Fur Sets, now selling at | $12.00 | $40.00 Fur Sets, now selling at | $16.00 |
| $22.50 Fur Sets, now selling at | $9.00 | $32.50 Fur Sets, now selling at | $13.00 | $42.50 Fur Sets, now selling at | $17.00 |

Match These Values If You Can

Saturday Until Noon Odd Fur Scarfs and Muffs

*About 50 Pieces in the Lot, Values Up to $5.00 . . . .* $1.25 While They Last

Saturday Until Noon, Winter Coats and Suits

*About 100 Garments in the Lot, Values Up to $25* $5.00

1-$60 Trimmed Pony Coat $25 | 1-$45 Plain Pony Coat $15

*These Two Coats Are Both Size 36, Well Made and Lined*

117 West Berry Street

# SMITH'S

You Can't BEAT Our Values

*The Store That Gives You What They Advertise*


# DESIRE TO MAKE WIFE A PARTNER

Women's League Demanding Complete Property Rights.

TO URGE OTHER LAWS

Topeka, Kan., Feb. 27. "If marriage is a partnership, a woman's right is as absolute as her husband's," declared Mrs. P. L. Morse, of Emporia, addressing the Kansas Women's Legislative league here.

Mrs. Morse was explaining a proposed bill to be presented to the next legislature providing equal property rights for married men and married women.

The league, which is a non-partisan organization, was organized to obtain legislation leading women of the state deem necessary. Widows' exemption laws for working women, child labor and welfare legislation and equal property rights for women were among the subjects discussed. Several hundred women from all parts of the state were in attendance.

"In Kansas," said Mrs. Morse, "if a wife dies before her husband, unless she has earned or inherited property of her own or has received valid gifts from him with the title in her own name, she dies no matter how much property the couple may have accumulated during their married life—a pauper. Her work, economy and thrift, may have doubled her husband's wealth, but the surplus is his, and in his name as long as he lives, and at his death he can dispose of it as he pleases, even disinheriting his own children.

"But, if the husband dies first, the delays of the law are endless in settling the estate; the expenses are heavy and the widow is left with one-half the property to provide for herself and her family, without his work or his management. It may be a tribute to her intelligence that she is able to do this, but it is surely a great injustice. Why should not the law provide that all estates should be held intact until the death of both husband and wife, the full income from the estate to be used by the survivor during the remainder of his or her life? Again, why should not the wife have the privilege of disposing of her interest in the property by will?"

APPEARANCES ALTER CASES.

"I can't see what you gain by pretending to fish."

"Respectability."

"How so?"

"Nobody ever criticises a fisherman for loafing."


Get it quick—Al Hazzard's Broadleaf Gold Seal Cigar. 25-4t

ÆTNA Life Insurance. C. W. Orr, Agent. 132 E. Berry St.

ABSTRACTS OF TITLE
Made By
The Allen County Abstract Co.,
Are Reliable.
We Guarantee All Our Work
725 Court Street.

KEITH'S TRADE MARK
Ft. Wayne Trunk and Leather Co.,
924 CALHOUN ST.
Phone 2960.
Trunks and Leather Goods Made to Order and Repaired.

Try Sentinel Want Ads.


# Mr. Skygack Tries the Correspondence Route to Adolf's Regard

WORDS BY SCHAEFER
MUSIC BY MACDONALD

# Advertise That Vacant Room In The Sentinel For Rent Room Column and Find a Desirable Tenant



# Final Clean Up Sale

## Special for Saturday

Look at window Suits and Overcoats, actually worth $18 and $20,

GO AT **$8.00**

Take Your Choice, All Hats $2.00

**THE BUCKEYE** 819 Calhoun Street


# THE MARKETS

## LOCAL MARKETS.

GRAIN AND PROVISIONS.

C. Tresselt & Sons.
Wheat—92c bu.
Oats—35c per bu.

Corn—60@65c per bu.
Rye—55c per bu.
Flour—Winter wheat, straight (Hungarian), $4.60@5.00 per bbl; winter wheat patent (Silver Dollar), $5.00@5.60 bbl.; spring wheat patent (our own), $5.00@5.60 bbl.
Rye—Pure rye flour, $3.60@4.00 bbl.
Graham Flour—$4.60@5.00 bbl.
Pumpernickel Flour—$3.60@4.10 bbl.
Bran—$24.00@28.00 per ton.
Shorts—$24.50@28.00 per ton.
Middlings—$27.00@31.00 per ton.
Chop Feed—$33.00@36.00 per ton.
Cornmeal—(Bolted) $1.80@2.00 per cwt.
Cornmeal—(Coarse) $1.70@1.90 per cwt.
Cracked Corn—$1.70@1.90 per cwt.
Screenings—$24.00@26.00 per ton.
Small Wheat—$1.50 per cwt.

MAYFLOUR MILLS.

Selling Prices.
Wheat—92c bu.
Oats—35c bu.
Flour—Winter wheat (straight), $4.80@5.20 bbl.; Newvena flour, $5.50@6.00 bbl., Silver Dust flour, $5.00@5.40 bbl.; rye flour, $4.20@4.60 bbl.
Rye—55c per bu.
Chopfeed—$26.00@28.00 ton.
Bran—$22.00@24.00 ton.
Middlings—$23.00@25.00 ton.

GLOBE MILLS QUOTATIONS.

(Corrected by Paul H. V. Trier.)
Wheat—92c bu.; corn, 50@55c bu.; oats, 40c bu.; rye, 55c bu.; barley, 55@60c bu.; Jumbo poultry feed, $30@35 ton; salt per bbl., $1.25.
Selling prices—Bleached straight winter wheat flour, Holiday, $4.80@5.20; Gold Lace, $4.40@4.60; Graham flour, $4.40@4.60; pumpernickel flour, $3.60@4.10; bran, $26@28 ton; cornmeal (bolted), $1.70@2.00 cwt.; cornmeal (coarse), $1.50@1.70 cwt.; cracked corn, $1.50@1.70 cwt.

PRODUCE QUOTATIONS.

Wiener & Co.
(Corrected by C. M. Wiener.)
Butter—Fancy Elgin creamery tub, 29c lb.; fancy, 26@25c lb.; Elgin prints, 32c lb.; country butter, 26c lb.; packing butter, 15c lb.
Eggs—Strictly fresh candled, 26c doz.
Potatoes—60@70c lb.
Poultry—Hens, 13c lb.
Broilers—11c lb.
Beans—Michigan hand-picked, $2.25 bu.
Onions—New onions, $1.00@1.25 bu.
Cheese—Cream, 18c lb.; brick, 20c lb.

Beyer Brothers' Quotations.
(Corrected Daily by George Crouse. Subject to change without notice. Jobbers' prices to producers).
Eggs—Extra firsts, 25c; firsts (candled), 25c; current receipts, 24c.
Butter—Fancy Winona creamery, 60-lb tub, 27c; 30-lb tub, 28c; 1-lb carton, 29c.
Potatoes—60@65c bu.
Apples—Fancy No. 1, 85@90c bu.; medium No. 2, 50@60c bu.; windfalls, 30@35c bu.; cider, 15c.
Celery—Jumbo, 85c; Blue Ribbon, 45c; Florida, rough, per crate, $2.75.
Onions—No. 1 yellow, $1.00; No. 2 yellow, 60c; No. 1 red, $1.00; No. 2 red, 50c.

Retail Street Market.
Eggs—Strictly fresh (candled), 33c doz.
Butter—Elgin creamery, 30c lb; country butter, 28c per lb.
Apples—$1.25 bu.
Poultry—Chickens, 13c lb; ducks, 14c lb.
Turkeys—21c lb.
Pears—80c@$1.00 bu.
Turnips—50@60c bu.
Lard—15c lb.

New York Poultry and Egg Company Quotations.
(Corrected by C. F. Lucas).
Live turkeys, 18½c; hens, 12c; spring chickens, 12c; large ducks, 12c; Indian runners, 10c; geese, 11c; old roosters, 7c; guineas, 25c each; pigeons, $1 doz.; fresh eggs, 30c; packing stock butter, 18c.

LIVE STOCK.
(Corected by Fred Eckert Packing Co.)
Hogs—150@250 lbs., $8.50 per cwt.
Cattle—Good steers, $6.00@7.50; good heifers, $5.50@6.50; cows, $4.00@5.50; bulls, $5.00@6.00; veal calves, $7.50@8.50.
Sheep and Lambs—Sheep, $3.00@4.00; lambs, $6.00@7.00.

HIDES AND SEEDS.
(Weil Bros. & Co.)
Hides—Green light, 12c lb.; cured light and heavy, 15@15½c lb.; green calfskin, 16c lb.; cured calfskin, 18@19c lb.
Old rubber boots and shoes—6½@7c lb.
Copper—10@11c lb.
Zinc and Lead—3@3½c lb.
Scrap iron—30@35c cwt.
Horsehides—$4.25@4.50.
Rags—$1.00@1.10 cwt.
Wild Ginseng Root—$8.00@8.50.
Golden Seal Root (dry)—$4.00@4.25.
Wool—No. 1 unwashed, 16@18c; washed, 20c lb.

CITY SCALES.
Hay—Receipts, 21 loads; $14@15 ton.
Corn—Receipts, six loads; 58@62c bu.
Oats—Receipts, six loads; 38@42c bu.

GRAIN AND PROVISIONS.

Chicago Market.
Chicago, Feb. 27.—Prospects of large shipments from Australia and Russia had a bearish influence today on wheat. Dispatches from Australia said sufficient freight room had been engaged to carry the entire surplus crop of the commonwealth. The opening, which was ¼c to ⅜c lower, was followed by more pronounced weakness.

The close was steady, ¼c to ⅜c lower.

Corn sagged under selling by commission houses and by one of the larger professional speculators. Prices started ⅛@¼c to ⅜c off, and continued down grade.

The close was firm at the same as last night to a shade up.

In the oats crowd action was determined by the course of other grain. The market, nevertheless, showed a good volume of business.

Provisions weakened on account of the slowness of trade in hogs. First sales varied from last night's level to 5c decline, and there was a subsequent additional drop.

Range of Prices for the Day.
Chicago, Feb. 27.

| | Open. | High. | Low. | Close. |
|---|---|---|---|---|
| Wheat— | | | | |
| May ..... | .94½ | .94⅝ | .94¼ | .94⅜ |
| July ..... | .89¼ | .89⅝ | .88¾ | .89⅜ |
| Corn— | | | | |
| May ..... | .66⅞ | .67¼ | .66¾ | .67¼ |
| July ..... | .66½ | .66⅞ | .66⅝ | .66⅞ |
| Oats— | | | | |
| May ..... | .40⅝ | .40⅝ | .40½ | .40⅝ |
| July ..... | .40¾ | .40⅞ | .40¼ | .40⅝ |
| Pork— | | | | |
| May .....21.52½ | | 21.55 | 21.45 | 21.45 |
| Lard— | | | | |
| May .....10.77½ | | 10.77½ | 10.70 | 10.70 |
| July .....10.95 | | 10.95 | 10.90 | 10.90 |
| Ribs— | | | | |
| May .....11.52½ | | 11.65 | 11.45 | 11.45 |
| July .....11.65 | | 11.65 | 11.55 | 11.55 |

Toledo Grain.
Toledo, O., Feb. 27.—Clover seed—Prime cash, $8.42½; March, $8.37½; April, $8.22½.
Alsike—Prime cash and March, $10.42½.
Timothy—Prime cash and March, $2.42½.

Toledo Closing Grain.
Toledo, O., Feb. 27.—Close wheat—Cash, 99½c; May, $1.02¼; July, 92¼c.
Corn—Cash, 65@66c; May, 68⅝c; July, 68¼c.
Oats—Cash, 41¾@42¼c; May, 43⅝c; July, 42½c.
Rye—Cash, 61½@62½c.

Chicago Cash Grain.
Chicago, Feb. 27.—Cash wheat No. 2 red, 96@96¼c; No. 3 red, 93½@94½c; No. 2 hard, 93½@93¾c; No. 3 hard, 92¼@92¾c; No. 2 northern, 95½@96½c; No. 3 northern, 94½@95½c; No. 2 spring, 95½@96½c; No. 3 spring, 94½@95c.
Corn—No. 3, 60½@61c; No. 3 yellow, 60@61½c.
Oats—No. 2 white, 42@42½c; No. 3 white, 39½@40c; standard, 40¾@41c.
Rye No. 2, 63c; barley, 52@70c; timothy, $3.75@5.25; clover, $11.75@14.00; pork, $21.45; lard, $10.45; ribs, $10.75@11.25.

New York Grain and Provisions.
New York, Feb. 27.—Flour market was firmly held.
Wheat—May, $1.02 15-16@1.02.
Sugar—Raw sugar, steady; Muscovado, 2.89c; centrifugal, 3.39c; molasses, 2.64c; refined, quiet.

PRODUCE AND POULTRY.

Chicago Market.
Chicago, Feb. 27.—Butter market was unchanged.
Eggs—Receipts, higher; receipts, 5,689 cases; at mark cases included, 25½@26½c; ordinary firsts, 25½@26c; firsts, 26½@26¾c.
Cheese—Market unchanged.
Potatoes—Market unchanged; receipts, 45 cars.
Poultry—Alive, irregular; springs, 17c; fowls, 15½c.

New York Market.
New York, Feb. 27.—Butter market was firm; receipts, 5,500 tubs; creamery extras, 31½@32c; firsts, 28@31c.
Eggs—Market steady; receipts, 11,000 cases.
Poultry—Live poultry, irregular; western chickens, 16c; turkeys, 18c; fowls, 18c; dressed, dull; fresh killed western chickens, 15@25c; fowls, 16@19c; turkeys, 18@25c.

THE LIVE STOCK MARKET.

East Buffalo Market.
East Buffalo, N. Y., Feb. 27.—Hogs—Receipts, 4,800 head; shipments, 570 head; official shipments to New York yesterday were 190 head; hogs closing slow; mixed, medium and heavy, $9.30@9.40; Yorkers, $9.35@9.40; pigs, $9.25@9.40; roughs, $8.40@8.50; stags, $6.75@7.50.
Sheep—Receipts, 6,400 head; market was strong; top lambs, $8.60.
Cattle—Receipts, 550 head; market was steady.

Chicago Market.
Chicago, Feb. 27.—Hogs—Receipts, 24,000 head; market slow; bulk of sales, $8.70@8.80; light, $8.60@8.82½; mixed, $8.60@8.82½; heavy, $8.45@8.82½; rough, $8.45@8.55; pigs, $7.60@8.65.
Cattle—Receipts, 2,500 head; market was steady; beeves, $7.15@9.75; Texas steers, $7.00@8.10; stockers and feeders, $5.50@8.00; cows and heifers, $3.65@8.50; calves, $7.00@10.75.
Sheep—Receipts, 17,000 head; best was steady; others weak; native, $4.85@6.45; yearlings, $5.85@7.35; lambs, $6.85@8.00.

Pittsburg Market.
Pittsburg, Feb. 27.—Hogs—Receipts, 2,500 head; market lower; heavies, $9.46; other grades $9.30.
Sheep and lambs—Receipts, 1,000 head; market steady; top sheep, $6.50; top lambs, $8.35.
Calves—Receipts, 100 head; market was higher; top, $10.25.

Indianapolis Market.
Indianapolis, Feb. 27.—Hogs—Receipts, 7,000 head; cattle, 1,500; sheep, 450; lambs, 100 head.
Hogs—Best heavies, $8.80@8.95; medium and mixed, $8.80@8.95; good to choice lights, $8.85@8.90; roughs, $8.00@8.35; bulk of sales, $8.85@8.90.

THE DAY ON WALL STREET.

New York, Feb. 27.—The stock market reverted today to the apathetic condition which prevailed prior to the decline. The undertone was good but business was slight and movements were narrow. Rock Island securities were again heavy, the collateral bonds [illegible]

Northern Pacific was a point lower and General Electric rose one.

Passing of the financial strain at Paris and suspension of liquidation from Amsterdam gave the home market a good tone during the morning. Prices moved narrowly except for a time, when the market was stimulated by erroneous reports from Mexico. Northern Pacific's early heaviness was associated with its January report, showing a decrease of $503,000 in net earnings. Reports from Washington that difficulties had arisen in the negotiations for dissolution of the New Haven system made the stock heavy. It declined 2⅛ to 66⅛ within a fraction of its low record. Bonds were irregular.

The market closed strong. Trading ventures on the long side were encouraged by new points of strength among investment issues and specialties. All of the important stocks showed gains of a point or more. United States express scored 12 points.

DAILY MARKET LETTER.

(Furnished by J. S. Phillips, North American Building, Fort Wayne, Ind.)

Chicago, Feb. 27.—Our wheat affected by ½c to ⅝c decline at Liverpool, Antwerp unchanged. Statistics suggest only moderate visible for decrease. Argentine ships another two millions. Clearances for week poor at 2,948,000 bushels. For month of February North American exports are only 15,000,000 bushels, suggesting about five million to six million from the United States, a small amount. Large amount of wheat is on way to Europe, and March is generally a bear wheat month. Modern Miller guess winter wheat in good condition. May corn holds well at the advance but statistical news is unchanged and eastern cash inquiries are slow. Both oats and corn are supported mainly by prospect of a bullish report on March 7 covering the reserves. Provisions news mixed. Mainly friendly. Packers contest to maintain current prices.

Mexican situation still acute and does not promise settlement for two weeks or so. Securities waiting outcome.

Closing prices follow: Atchison, 96⅞; Am. Smelters, 66⅝; Amalgamated Copper, 74; A. C. F., 50¼; B. & O., 91⅝; B. R. T., 92⅜; C. F. I., 31¾; C. & O., 63¼; Canadian Pacific, 210⅞; Distillers, 18⅜; Erie, 29¾; Great Northern, 127½; Missouri Pacific, 25¼; M., K. T., 19⅝; Northern Pacific, 112⅞; New York Central, 90; Pennsylvania, 111⅝; Pressed Steel, 42⅜; Reading, 165¾; Rock Island, 6⅝; Rock Island preferred, 9⅝; Southern Pacific, 91⅝; New Haven, 67⅛; Union Pacific, 161⅞; U. S. Steel, 65⅞; Goodrich, 23½; Rubber comon, 59; Can, 29⅞; Amn. Telephone, 120⅞.


**J. S. PHILLIPS**
MEMBER
Chicago Board of Trade
NORTH AMERICAN BLDG.


## Political Announcements.

TRUSTEE.

I wish to announce that I am a candidate for trustee of Wayne township, subject to the decision of the coming democratic primaries.
1-31-tf. ALLEN HAMILTON.

I wish to announce that I am a candidate for trustee of Wayne township, subject to the decision of the coming democratic primaries.
1-24-tf. J. H. STELLHORN.

Editor Sentinel:
Please announce that I am a candidate for the office of trustee of Wayne township at the coming democratic primaries and ask the favor of support of my friends.
2-20-tf RUDY C. REINEWALD.

FOR PROSECUTOR.

Editor Sentinel—
Please announce that I am a candidate for the nomination as prosecuting attorney of Allen county, subject to the decision of the coming democratic primaries.
26-tf FRANK EMRICK.

Editor Sentinel:
Please announce that I am a candidate for nomination for prosecuting attorney of Allen county, subject to the decision of the democratic voters at the coming primary.
2-9-tf STEPHEN A. CALLAHAN.

FOR COUNTY TREASURER.

Editor Sentinel:
Kindly announce my name as a candidate for the office of treasurer of Allen county, subject to the decision of the democratic voters at the primaries, 1914.
2-tf. WM. F. RANKE.

Editor Sentinel:
Kindly announce my name as a candidate for the office of treasurer of Allen county, subject to the decision of the democratic voters at the primaries, 1914.
2-7-tf. CLARK E. HARROD.

FOR COUNTY CLERK.

Editor Sentinel:
Kindly announce my name as a candidate for the office of clerk of Allen county, subject to the decision of the democratic voters at the primaries, 1914.
5-tf JOHN C. BELOT.

FOR AUDITOR.

Editor The Sentinel:
Please announce that I am a candidate for auditor of Allen county, subject to the decision of the democratic voters at the coming primary.
2-7-tf ALBERT J. MULDOON.

Editor The Sentinel:
Please announce that I am a candidate for auditor of Allen county, subject to the decision of the democratic voters at the coming primary.
2-16-tf. WILL JOHNSON.

Editor Sentinel:
Please announce that I am a candidate for auditor of Allen county, subject to the decision of the coming democratic primaries.
2-9-tf. ALBERT T. MILLER.

FOR CORONER.

Editor Sentinel:
Please announce that I am a candidate for coroner of Allen county, subject to the decision of the democratic voters at the coming primary.
2-9-tf DR. J. E. M'ARDLE.

Editor Sentinel:
Please announce that I am a candidate for coroner of Allen county, subject to the decision of the democratic voters at the coming primary.
H. G. ERWIN.

COUNTY COMMISSIONER.

Editor Sentinel::
Please announce my name as a candidate for county commissioner Second district, subject to the decision of the democratic primaries, 1914.
2-14-tf H. A. WETZEL.

FOR STATE SENATOR.

Editor Sentinel:
Please announce my name as a candidate for the office of state senator, subject to the decision of the democratic primaries of 1914.
2-15-tf JOSEPH J. PETERS.

Editor Sentinel:
Please announce my name as a candidate for senator subject to the decision of the voters at the coming democratic primary.
2-8-tf GLENN A. SMILEY.

Editor Sentinel:
Please announce that I am a candidate for the nomination for state senator, subject to the decision of the coming democratic primaries.
2-20-tf LEONARD M. BANE.

FOR COUNTY SURVEYOR.

Editor Sentinel:
Please announce that I am a candidate for nomination for surveyor of Allen county, subject to the decision of the democratic voters at the coming primary.

## FOR RENT.

HOUSES

FOR RENT—Handsome nine-room house, furnace, bath, electric light, gas, 916 Lake avenue. Phone 235. 26-3t

FOR RENT—Six-room house, 429 West Butler street, bath, porches, closets, big yard. 26-2t

FOR RENT—421 Putnam street; 426 East Pontiac, modern; 206 East DeWald, modern. SCHRADER & WILSON, Main and Court, first floor. 8-23-tf

FLATS.

FOR RENT—Flat, five rooms and bath, modern. Inquire 1624 Calhoun street. 1-22-tf

ROOMS

FOR RENT—Furnished rooms, 622 Clinton street. 2-9-tf

FOR RENT — Suite of rooms, for light housekeeping, private family; modern. 623 East Wayne street. 27-2t

FOR RENT—Three unfurnished rooms, cheap. Mrs. Bork, corner Eckart and Oliver. 27-3t

STOREROOMS.

FOR RENT—Storeroom 920 Calhoun street. Inquire of Chas. Goodman, 724 Harrison street, second floor. 2-14-tf

FOR RENT—Storeroom 111 West Washington boulevard, in Lau bldg. Inquire Heit, Miller & Lau Co. 1-30-tf

PETTIT'S STORAGE WAREHOUSE CO. Fireproof private rooms. Equipment and service for storage unexcelled in any of the cities. 414 E. Columbia St. 6-22-tf

FOR RENT—Small business room, centrally located, one square from transfer corner, two floors and dry basement, 30x50 feet. Address "Storeroom," Sentinel. 2-14-tf

## WANTED.

FEMALE HELP.

WANTED—Good girl for general housework. 616 Clinton street, upstairs.

FREEMAN'S SCHOOL of Cutting and Dressmaking; new term Jan. 5, 1914. Call or address A. M. Freeman, 428 West Wayne street. 2-18-tf

AGENTS.

WANTED—Lady and gentleman solicitors for local and out-of-town work; salary and commission. Call or write C. E. Mahoney, 215 West Berry street. 27-2t

MISCELLANEOUS.

FOR SALE—60% digester tankage. J. Blackman, Albion, Ind. 27-3t

WANTED—Place to board baby in nice family. 333 Madison street. 2-24-tf

"I MAKE IT MY BUSINESS" to find a buyer for anything you have to sell. Geo. W. Roche, 2 Lyric block. Phone 1549. 2-16-tf

WANTED—Dealers to see our line electric mills, urns, display counters, cases, desks, etc. G. E. Bursley & Company. 6-24-tf

WANTED—Pupils on cornet, mandolin, drums, etc.; new and second-hand instruments bought and sold. Artemas Higgs, 1916 Barr. Phone 6468 blue. 2-17-1mo

HIGHEST CASH PRICES PAID FOR HOUSEHOLD GOODS—Don't sell them until you see us. Phone 2231. 1213 Calhoun street. L. Tomkinson. 12-77-tf

TELL ME WHAT YOU WANT to buy and I will find it for you; no charges. Geo. W. Roche, No. 2 Lyric. Phone 1549. 2-16-tf

INTERNATIONAL INFORMATION and Mediation Bureau, 723 Clinton street. Informs and mediates in all foreign matters; translates, prepares, reproduces all kind of papers in foreign languages. 2-21-6t

## LOST AND FOUND.

LOST—Pair of scissors on Pontiac car or West Berry street. Finder please phone 7378 red.

LOST—Meerschaum pipe Tuesday evening. A. C. Bieberich, 317 W. Leith, 509 Bass block. Reward.


## BLOOMING PLANTS.

Special sale on Blooming Plants and Ferns tomorrow at

**LANTERNIER'S,**
**1206 Calhoun St.**


The use of automobiles and motorcycles is rapidly increasing throughout the province of Novia Scotia. The former stringent regulations have been changed and now practically all roads throughout the province are open to automobiles.

## Sworn Statement of Circulation of the Fort Wayne Daily Sentinel for Month of January, 1914.

| | | | |
|---|---|---|---|
| 1 | .......11,735 | 17 | ......11,677 |
| 2 | .......11,729 | 18 | ...... Sun. |
| 3 | .......11,698 | 19 | ......11,677 |
| 4 | ....... Sun. | 20 | ......12,190 |
| 5 | .......11,750 | 21 | ......11,750 |
| 6 | .......11,702 | 22 | ......11,790 |
| 7 | .......11,790 | 23 | ......11,690 |
| 8 | .......11,740 | 24 | ......11,700 |
| 9 | .......11,755 | 25 | ...... Sun. |
| 10 | .......12,650 | 26 | ......11,791 |
| 11 | ....... Sun. | 27 | ......11,862 |
| 12 | .......11,690 | 28 | ......11,790 |
| 13 | .......11,710 | 29 | ......11,745 |
| 14 | .......11,692 | 30 | ......13,400 |
| 15 | .......11,691 | 31 | ......11,750 |
| 16 | .......11,701 | | |

Total ..............319,964
Daily Average ..............11,851

The above statement of the circulation of The Daily Sentinel is correct according to the record on file in The Sentinel office.

R. F. CORCORAN,
Circulation Manager.

Subscribed and sworn to before me this second day of February, 1914.
(Seal.)

ANDREW J. GRUBER,
Notary Public.
My commission expires Oct. 5, 1916.

## FOR SALE.

REAL ESTATE.

FOR SALE—Two 40x150 lots on Kinniard avenue, near Broadway. S. Brabury, R. F. D. No. 9, Fort Wayne, Ind. 26-6t

FOR SALE—Good 7-room house, Cottage avenue, price $2,100.
W. E. DOUD,
2nd Floor Shoaff Bldg. 6-6-tf

FOR SALE—Double house on west side; good renting property; never empty; will pay 9 to 10 per cent. on investment. Price, $4,000. Address Double, care of Sentinel. 10-12-tf

FOR SALE—7-room house, Columbia avenue; lights and water, $2,250; payment plan.
W. E. DOUD,
2nd Floor Shoaff Bldg. 6-6-tf

FOR SALE—Desirable lots in Grier Place, just south of Pontiac street, between Smith and Oliver streets; payment plan.
W. E. DOUD,
2nd Floor Shoaff Bldg. 6-6-tf

FOR SALE—7-room house, lights and water; close to Wayne Knitting mills; paved street; $2,700, payment plan.
W. E. DOUD,
2nd Floor Shoaff Bldg. 6-6-tf

FOR SALE—6-room house, Webster St.; lights, bath and water; oak finish; $4,100, payment plan.
W. E. DOUD,
2nd Floor Shoaff Bldg. 6-6-tf

FOR SALE—Good 6-room house, Bloomingdale; lights and water, $2,300; payment plan.
W. E. DOUD,
2nd Floor Shoaff Bldg. 6-6-tf

FOR SALE—Seven-room modern, except furnace, home, built two years, on Smith street, near Pontiac; $3,000. 7-room strictly modern, on John street, all pavements paid for; $2,500, from owner; (no commissions to pay). Address 2422 John street. 2-25-tf

FOR SALE—We represent City and Suburban Building Co. and are prepared to show you high-class residences, desirably located, and will sell for cash or on the payment plan.
W. E. DOUD,
2nd Floor Shoaff Bldg. 6-6-tf

FOR SALE—
Eight-room partly modern home near Electric works, large lot. Want offer.
Six-room cottage, corner E. Wayne, both streets paved. Only $2,900.
Seven-room cottage, Sinclair avenue, large lot. Bargain at $1,900.
Six-room cottage, modern except furnace, corner E. Creighton. Bargain at $2,000.
Six-room home, Lilly street, very cheap at $2,300. Only $300 cash.
Six-room modern home, Packard avenue, near Fairfield. Bargain at $3,200.
EASTETTER,
133 E. Berry St.
25-4t. Phone 366.

AUTOMOBILES.

FOR SALE—½-ton Ideal auto truck, guaranteed to be in first-class condition. L. J. Libbing & Co., 205 East Main street. 8-15-tf

BUSINESS OPPORTUNITIES.

FOR SALE—The only hotel and best restaurant in New Haven, Ind. See Mrs. Hanson. 2-5-tf

HOUSEHOLD GOODS.

FOR SALE—Used furniture and stoves, as good as new. L. J. Libbing & Co., 205 E. Main street. 2-19-tf

STOVES AND RANGES.

FOR SALE—A new style Garland gas range with four top burners and side oven, broiler and warming closet; used a short time and in good condition; original price $39; now $20, on easy payments, practically half price. Pickard's, 112-116 East Columbia street. 26-2t

HORSES AND VEHICLES.

FOR SALE—Nine-year-old mare, buggy, wagon and harness. For further information call 1646 Oakland street. 26-2t

POULTRY.

FOR SALE — Pure-bred Barred Rock cockerels. J. Blackman, Albion, Ind. 27-2t

FOR SALE—Cheap, 29 head White Plymouth Rocks; 28 females; show stock; act quickly. Anthony Poultry Farm, New Haven, Ind.

MISCELLANEOUS.

FOR SALE—Fifty hives Italian bees. Call or address 2131 Wells street. 26-2t

FOR SALE—One foot power saw. Call or address 2131 Wells street. 26-2t

FOR SALE—Old-fashioned melodian, also ottoman, also furniture and pianos refinished. Harry Glazier, 532 Home avenue. Telephone 6943 blue. 2-18-1m

FOR SALE—Second-hand hot air furnaces, good condition. Carl S. Diether Co., 715 Malden Lane. Phone 2567. 2-12-tf

## THE WEATHER.

LOCAL OFFICE UNITED STATES WEATHER BUREAU.

Fort Wayne, Ind., Feb. 27, 1914.
Local data for the twenty-four hours ending at noon today.

Temperature at the End of Each Hour.

| | | | |
|---|---|---|---|
| 2:00 P.M. | ........38 | 2:00 A.M. | ........24 |
| 3:00 P.M. | ........37 | 3:00 A.M. | ........23 |
| 4:00 P.M. | ........36 | 4:00 A.M. | ........23 |
| 5:00 P.M. | ........35 | 5:00 A.M. | ........24 |
| 6:00 P.M. | ........33 | 6:00 A.M. | ........24 |
| 7:00 P.M. | ........33 | 7:00 A.M. | ........24 |
| 8:00 P.M. | ........32 | 8:00 A.M. | ........26 |
| 9:00 P.M. | ........31 | 9:00 A.M. | ........30 |
| 10:00 P.M. | ........30 | 10:00 A.M. | ........35 |
| 11:00 P.M. | ........29 | 11:00 A.M. | ........38 |
| 12:00 Midnight | ....28 | 12:00 Noon | ........40 |
| 1:00 A.M. | ........26 | 1:00 P.M. | ........42 |
| | | 2:00 P.M. | ........42 |

Highest temperature yesterday, 38 degrees above zero.
Lowest this morning, 23 above zero.
Highest since the first of the month, 47 on the 3rd.
Lowest since the first of the month, 4 below zero on the 5th.
Precipitation for the twenty-four hours ending at noon today, none.
Precipitation since the first of the month, 1.66 inches.
Maumee river stage at 7 a. m. today 2.5 feet.
Relative Humidity—
7 p. m. yesterday, 72 per cent.
7 a. m. today, 49 per cent.
Barometer, Reduced to Sea Level—
7 p. m. yesterday, 30.26 inches.
7 a. m. today, 30.22 inches.
Highest wind velocity, twelve miles per hour from the southwest at 5:20 a. m.
Sun sets today 5:29 p. m. Rises tomorrow 6:17 a. m.
W. S. PALMER,
Local Forecaster.

OFFICIAL FORECASTS.

For Fort Wayne and vicinity: Fair tonight and Saturday; slightly warmer tonight, with lowest about 25 degrees.
For Indiana: Unsettled tonight and Saturday, with probably snow in north and rain in south portion; warmer tonight.
[illegible]: Increasing cloudiness and [illegible] tonight and Saturday.
For Lower Michigan: Fair tonight; Saturday probably fair.

SUMMARY OF WEATHER CONDITIONS
The cold wave has [illegible] over all sections of the country, and this morning no zero weather is reported from any section except from New Brunswick, where the cold is passing to the ocean. In general this is the warmest morning of the month for the country as a whole. While cool weather continues over the gulf and south Atlantic coast states, temperatures there are higher this morning than they were yesterday morning.

Fair weather prevails over nearly all sections of the country, but some rain is reported from the north Pacific coast districts.

An extensive area of low pressure, accompanied by warm weather, is spreading southeastward from the British northwest, indicating moderate temperatures for this section for tonight and Saturday. Fair weather is probable, with lowest temperature tonight about 25 degrees.
W. S. PALMER,
Local Forecaster.

## REAL ESTATE.


New Houses
New Bungalows
**City & Suburban Bldg Co.**
FOR SALE BY
**W. E. DOUD**
**2nd. Floor Shoaff Bldg.**

We have just completed a number of new residences, all of them are hard wood finished and fully modern. A small cash deposit and monthly payments like rent will put you in your own home.


TODAY WOULD BE A GOOD DAY TO INVESTIGATE PROPERTY AT FARM, CITY PROPERTY AND INSURANCE HEADQUARTERS.

If you want business property, a stock of goods, rooming house, suburban tracts, farms, or desire to trade anything for something, you cannot afford, not to see Fitch & Sons. They have ben in each department that are especially adapted to look after prospective investors' best interests.

5 per cent. money on farms. Telephones 1360, 1361. Res., 1738. Bell, 373. Res. 371.

### For Sale Real Estate

Strictly modern 8-room house, LaSalle street; $3,400.

Nice 5-room cottage on paved street, near Creighton; electric lights, cemented cellar; only $2,000.

Nice cottage on paved street, south side; electric lights, both waters, nice cellar; $1,700.

Nice 9-room house on paved street, south side; arranged for two families; lot 47x150; brings $21 rent per month now; $3,000.

Two fine dwellings on 50x150 foot lot, W. Washington, near Broadway, $6,700 for both.


**K. VORNDRAN**
GENERAL FIRE INSURANCE.
Rooms 3-4 (2nd Floor) Pixley-Long Blk.
Open Saturday Evenings.
Office, 450—PHONES—Residence, 6070.



**PIANO LESSONS.**
Ed. Meyer, 1615 Roy St.
Phone 2807 red. 27-2-4


# TREASURE BRINGS UP AN OLD STORY

## Indiana Pioneers in Gold Craze Were Attacked by Indians.

## STORY IS NOT CLEAR

Larned, Kan., Feb. 27. The origin of the gold treasure, $6,800 of which was found by Ralph Chesney, a farmer, several days ago near Jetmore, Kan., again is a mystery. For that matter, the origin never was really cleared. But the story told by Jacob Blattner, a pioneer, of a battle between Indiana gold seekers returning from California with their riches and then hiding the dust when attacked and slain by an Indian band, was refuted by another pioneer.

A. H. Moffett, a Larned banker, who has lived in Pawnee county thirty years, believes Blattner has several Indian stories confused. He says that the Indian fight at Point of Rocks occurred in quite a different manner.

Beat Off the Indians.

About twenty-five years ago a minister by the name of Hays enlisted Moffett's services to help find the grave of his brother, who had been killed by the Indians in Hodgeman county about twenty years previous. Hays told Moffett that he and his brother were in a party which was being escorted by a squad of soldiers from Fort Dodge to Fort Hays, about sixty miles north. The party was camped near Point of Rocks when it was attacked by Indians.

After a fight lasting nearly all day they beat the Indians off, and supposing they had retreated for good, the travelers resumed their journey, camping for the night near the junction of the Sawlog and Buckner creeks. Soon after going into camp, Hays and others were attracted by the sound of shots from down the creek, where the horses were tethered.

Couldn't Find Grave.

When his brother, who had been placed in charge of the horses, failed to return, Hays went to look for him. He found the body of his brother lying on the edge of the stream. Hays sounded the alarm and a search soon located two herders, both unconscious but not dead.

The body of Hays' brother was buried on the bank of the creek near the spot where he fell and the party hurriedly broke camp and continued toward Fort Hays. They arrived without further mishap, but the two wounded men died en route.

Twenty-five years ago Hays and Moffett went to Hodgeman county and searched two days, but were unsuccessful in finding the spot where the body was buried. This is Mr. Moffett's story of the Indian fight at Point of Rocks and he says there was no hint of treasure in it.


**FOR SALE—At once, strictly modern six-room house in Forest Park. Fine neighborhood. Price, $3,500. Curdes, Shoaff Bldg.**


## REAL ESTATE.

### Dial & Baker
### THE FARM MEN

Room 11, Swinney Block.

### SOME TRADES

100 acres six miles north, well improved; wants 30 to 50 acres.
$3,500 home on car line; paved street; trade on 20 to 30 acres, west or in Whitley county.
Fine home in Kendallville to trade on 20 to 50 acres, close to Wayne.
40 acres in Idaho, well improved, to trade, city property or small farm.
100 acres in Lagrange county to trade for city property or small farm 5 to 60 acres.
All the above parties want to move by March. What have you? Have many others waiting for what you got. Bring them in.

### B. F. Rousseau

I have 3 acres at $250 per acre, 4 acres, corner, at $225 per acre. 5 acres at $200 per acre, and 10 acres at $175 per acre. These tracts all lay at station stops on the interurban, and is the real stuff for the poultryman or small truck farmer, and located so you or part of your family can work in the city if you like.

Good house and one acre, close in on the interurban, at $1,900. 40 acres, fine, well located, at $4,500.

Some good trades for city property.

Room 526 Shoaff Building.

Office phone 3083. Residence 7286.

### Klomp & Bieber

Wanted men with cash to call and investigate our fine farms. From 10 acres up to 320.

City lots, acres, suburban tracts. Own your own home. We have them in all parts of the city.

Buy now. We will help you.

Phone 2974. Room 19, Swinney Block.

### Worth More Money

SECOND ST. New modern home, oak finish and colonade, $3,250, $400 CASH.
EAST SIDE Modern square home, large lot, paved street, $2,800, $300 CASH.
SOUTH SIDE Modern 6 rooms, motor plumbing, oak finish; $3,500, PAYMENTS.

**Peddicord, Carlson & Smitley**
320 Shoaff Bldg. Tel. 357.

### FREISTOFFER

Two new homes, 6 and 9 rooms, modern, close in, one vacant; payment plan.
2½ acres near Driving park addition, $1,600; snap.
Three lots at $225.
Nice high lot on Wells street.
See me about suburban acreages. Large list of farms. Some to exchange.
628 Calhoun St. Next to Hamilton Bank.

### $300.00 CASH

Buys new 6-room home, southwest, near car line. Hardwood floors, motor plumbing, etc., $3,500. $300.00 cash, balance monthly buys dandy 6-room home, 1221 Calhoun St. Phone 535.

**STULTS & CO.,**

FACTORY.

MILLER Furniture and Showcase works will build you your furniture and showcases or anything in the cabinet line and do it right to your order. Call phone 7421 red or drop postal to 2509 Fox avenue. Will call. 1-14-tf

SEWING MACHINES.

H. C. HITZEMANN SEWING MACHINE COMPANY.
No. 8 Arcade. Phones 2480-6880.
Dealers in Domestic, New Home and White Sewing Machines, Needles, Oils, Parts and Supplies for any Sewing Machine.
Bicycles and Sundries.
REPAIRING A SPECIALTY.

PLUMBING.

X Telephone "MARTINS PLUMBING SHOP" for a Plumber. Twenty-five years at the business. Phone 6379. Hanna and Buchanan streets. X

### Ft. Wayne & Northern Indiana Traction Co.

"Wabash Valley Lines."

Effective November, 2nd, 1913.

| West-Bound Trains Leave | |
|---|---|
| 5:50 A.M | 2:00 P.M |
| 7:10 A.M* | 4:00 P.M |
| 8:00 A.M | 5:30 P.M* |
| 9:10 A.M* | 6:00 P.M |
| 10:00 A.M | 7:30 P.M |
| 11:30 A.M | 9:00 P.M |
| 1:10 P.M* | 11:20 P.M |

| South-Bound Trains Leave | |
|---|---|
| 6:00 A.M* | 3:00 P.M |
| 7:00 A.M | 4:00 P.M* |
| 8:00 A.M* | 5:00 P.M |
| 9:00 A.M | 6:00 P.M* |
| 10:00 A.M* | 7:00 P.M |
| 11:00 A.M | 8:00 P.M* |
| 1:00 P.M | 10:00 P.M* |
| 2:00 P.M* | 11:00 P.M |

Trains leaving here at 7:10 A. M., 9:10 A. M., 1:10 P. M. and 5:30 P. M. make connections at Peru for Indianapolis.
*Limited trains.
Phone 219 J. F. BEBER, Agent.


SENTINEL WANT ADS ALWAYS GET RESULTS.

Meyer's
FOUR DRUG STORES

# A Vanity Box FREE

with powder puff, reducing mirror and room for talcum or face powder. Free with a can of

## Rexall Violet Talcum, 15c

on Saturday at each of our four stores. Rexall Violet is a superb powder and worth more than the 15-cent price.

# The Tremendous Buying Power of Four Busy Drug Stores

is what enables us to offer these well-known goods at so much below the usual prices. And added to our big buying power is the fact that we are always busy—doing more business in a given space for a given cost—another reason for these low prices.

## Another Lot of Those Knives, 39c

You remember them; all kinds of handles; from one to four blades; all sizes; worth up to a dollar. We were lucky to get another shipment. Price only 39c.

## Lord Baltimore Stationery, 39c

82 sheets of paper and 50 envelopes, all of extra grade of paper. All this for only 39c. (In the usual 25c box you get 24 sheets and 24 envelopes of inferior paper.)

## 25c Rexall Skin Soap Down to 19c

One of the newer of the famous Rexall Toilet preparations. Not only cleansing and pleasant to use, Rexall Skin Soap has soothing and healing properties. A great aid to good complexions. Regular price, 25c our price..... 19c

## D.M.A. Velvet Toilet Paper 4,500 Sheets 25c

Compare this with any other paper you ever bought. 1,500 sheets more than usual, and a better quality at that.

## Winter Drugs

(For Less Than Usual.)

| | |
|---|---|
| 100 Hinkle Cascara Tablets | 25c |
| 100 Rhinitis Tablets for | 25c |
| 25c Belladonna Plaster, 2 for | 25c |
| 25c Allcock's Porous Plaster, 2 for | 25c |
| Meyer Bros.' 3-grain Lithia Tablets | 15c |
| Rexall Beef, Wine and Iron | 69c |
| Milk's Emulsion at | 45c |
| Rexall Cod Liver Oil Emulsion | 75c |
| $1.00 Listerine for | 75c |
| 75c Jad Salts, priced at | 69c |
| 35c Castoria at | 29c |
| Rexall Throat Gargle | 25c |
| $1.00 Rexall Cherry Bark Cough Syrup | 89c |
| 1 dozen 5-grain Aspirin Tablets | 15c |

### 25c TOOTH BRUSHES

Included in this lot are a number of hand drawn bristle tooth brushes, worth 25c at ..... 13c

## Join the Rexall Tooth Paste Throng

Hundreds have used Rexall Tooth Paste for the first time during the last two weeks, and, needless to say, the first time is not by any means the last time. In each tube there is 132 inches of delightfully flavored paste that comes out as flat as a ribbon. Regular price 25c; our price..... 19c

### At Our Candy Dep'ts

Marguerite Chocolate Cherries — Appetizing, dainty and wholesome. Real cherries coated with fine chocolate. Regularly 50c a lb. Saturday ..... 33c

Cream Nuts Various real nuts covered with chocolate. Saturday, per lb ..... 39c

Saturday Candy—You know it; 27 different flavors in the pound; to-morrow only ..... 39c

### At Our Cigar Stands

La Marca Regalia, a Havana treat at 10 cents straight throughout the week, tomorrow at ..... 5c

Official Seal, all the domestic quality you can cram into a ten cent cigar, Saturday for 5c

Meyer Brothers Co.
Get the Meyer Quality


### AS HE WAITED FOR WIFE

Ambulance Passed Bearing Her and New Born Babe to Hospital.

While Lawrence Shoppman, aged twenty-one years, a farmer residing four miles northeast of the city, was standing at the corner of Wayne and Barr streets, waiting for his wife to join him, the good old stork took a hand in the affairs of this young couple, and a daughter was born to Mrs. Schoppman in the woman's lavatory at the court house.

Dr. E. H. Kruse was called by other women in the place, and as the ambulance carrying Mrs. Schoppman and her daughter slowly made its way to the Hope hospital, it passed Mr. Schoppman, who was patiently waiting for his wife.

After worrying for more than an hour over his wife's absence, the young man appealed to the police department for aid, and in a short time Captain Richard Kelly located Mrs. Schoppman and acted as message bearer in telling Mr. Schoppman that he was a father. Mr. and Mrs. Schoppman came to the city Thursday morning on a shopping expedition.


I have high-class investments in local Bonds and local Stocks. C. F. Pfeiffer, Shoaff Bldg.

MONTGOMERY CASH GROCERY CO.
MONTGOMERY AND MONROE STS. TWO PHONES 174-194
INCORPORATED

## For Your Sunday Dinner

| | |
|---|---|
| Chicken, per lb | 20c |
| Tomatoes, red, ripe, per lb | 18c |
| Red Beets, 5 to 7 in bunch, per bunch | 6c |
| Lettuce, green leaf, per lb | 20c |
| Celery, large white stock, per stalk | 10c |
| Cabbage, solid white, per lb | 4c |

## Fruit Fruit

| | |
|---|---|
| Oranges, California Navels, per doz | 18c |
| Bananas, large yellow, per doz | 15c and 20c |
| Lemons, yellow wax, per doz | 20c |
| Grape Fruit, large, 3 for | 25c |

## Olives Pickles Cheese

| | |
|---|---|
| Olives, large Queen, per jar | 25c |
| Olives, little Devils, per jar | 25c |
| Pickles, dill or sour, per doz | 10c |
| Cheese, fancy Cream, per lb | 24c |
| Cheese, block Swiss, per lb | 25c |
| Limburger, full Cream, per lb | 20c |

Don't forget Cereals make a good Lent dish and are also cheap.

| | |
|---|---|
| Yellow Split Peas, per lb | 5c |
| Lentils, for soup, per lb | 5c |
| Oatmeal, per lb | 5c |
| Oatmeal Gritz, per lb | 5c |
| Navy Beans, per lb | 5c |
| Scotch Peas, per lb | 5c |
| Hominy, old fashioned, per lb | 3c |
| Buckwheat Gritz, 3 lbs | 20c |
| Barley, 3 lbs | 20c |
| Japan Rice, 3 lbs | 20c |
| Corn Flakes, Oriole, 3 pkgs | 20c |
| Macaroni, broken, 3 lbs | 18c |
| Red Kidney Beans, 3 lbs | 25c |
| Lima Beans, 3 lbs | 25c |
| Rice, Carolina, 3 lbs | 25c |
| Pancake or Buckwheat Flour, 3 pkgs | 25c |
| Maple Flakes, 3 pkgs | 25c |
| Rolled Oats, 2½-lb. bags | 10c |

THE SEELBERG STORE

THE SEELBERG STORE
126 E. Berry St.

Closes its Winter Coat Season With the Following Offer

# $5 FIVE DOLLARS $5

FOR SATURDAY ONLY—Buys your choice of any Cloth Coat of this season. There are 110 to select from, so the best selection is for the early shopper. Buy now for next winter. "Think of it"—Fur trimmed, full lined garments—former price as high as $28.50, for $5.00. This assortment consists mainly of sizes from junior to ladies size 40.

# $1.00 ONE DOLLAR $1.00

FOR SATURDAY ONLY—Buys choice of 50 Coats, assorted colors, and sizes up to 40. (Not all of this season's style.) They are coats that sold as high as $15.00, and all worth many times the one dollar you will pay for them. We must have the room. Aid us to clean up.

On Sale at 9 O'clock A. M.

The Seelberg Store
126 E. BERRY ST. SMART CLOTHES for WOMEN BET. CALHOUN ST. AND POST OFFICE

THE SEELBERG STORE THE SEELBERG STORE

## Lenten Specialties At The HOF BRAU

Red, White and Blue Fish
Fresh Spanish Mackerel
Halibut Steak
Pickerel
Pike
Perch
Bass
Trulibee
Live Lobsters
Blue Points, Clams

We serve a special dinner every day from 11 to 2 at 25c

## WAYNE GROCERY

Burger & Campbell, Proprietors.
DEALERS IN FANCY AND STAPLE GROCERIES.
Home Phone 1719.
926-930 Broadway.

We deliver to all parts of the city. Best attention paid to phone orders.

| | |
|---|---|
| Eggs, strictly fresh. | |
| Creamery Butter, Tub | 34c |
| Creamery Butter, 1-lb prints | 35c |
| We sell 3 cans Corn, Hominy, E. J. Peas, Red Kidney Beans and Pork and Beans | 25c |
| 4 packages E. C. Corn Flakes | 25c |
| 3 10c packages Spaghetti or Macaroni | 25c |
| Wisconsin Cream Cheese | 22c lb |
| Best Swiss and Brick | 24c lb |
| Sweet and Sour Pickles | 10c dozen |
| Midget Pickles | 30c pint |
| Fine Queen Olives | 15c pint |
| Large can Wayne Pride Baking Powder | 10c |
| Our own Roasted Coffee | 17c; 3 for 50c |
| Wayne Pride Flour | 55c-$1.10; guaranteed |
| Hungarian, Silver Dust and Daisy | 60c-$1.20 |
| 3 cans Dutch Cleanser | 25c |
| 3 packages Climaline | 25c |
| 6 bars Galvanic, Swift's Pride, Ivory, Borax, American Family, Fels and P. & G. Naptha | 25c |
| 3 bars Globe and Gloss | 25c |

We have fresh Head and Curly Lettuce, Beets, Carrots, Spinach, Rhubarb, Mangoes, Parsley, Tomatoes, Cucumbers and Fancy Florida Strawberries.

A fine line of Dressed and Drawn Spring Chicks and Fall Hens.

SPECIAL.

We will have a demonstration of Lutz & Schtamm goods Saturday. All cordially invited.

## 119 W. Wayne St. Central Grocery

Home Phones 1800 1801 Bell Phone 462

CAREFUL ATTENTION GIVEN TO PHONE ORDERS. WE DELIVER PROMPTLY TO ALL PARTS OF THE CITY—VEGETABLES AND FRUITS.

Nice Line of Fresh Dressed Hens and Spring Chickens.
Best Michigan Sand Potatoes, smooth, sound, 85c Bu.
Golden Anchor Flour, the best, 55c and $1.10 sack.
Best Corn Syrup, 10-lb. gallon cans, special, 35c each.
Our Own Roast Coffee, 17c lb., or 3 lbs. for 50c.
Bursley's High-Grade Coffee, Steel Cut, 27c lb.
Cream Cheese, 22c; Swiss, 24c; Brick, 23c; Limburger, 22c.
Extra Fancy Large Queen Olives, Spannish, 15c pt.; 25c qt.

Tomatoes, Pumpkin, Hominy, Corn, Peas, Baked Beans, Kidney Beans, 3 for 25c.
Best Navy Beans, 6 lbs. 25c.
New Rolled Oats, 8 lbs. 25c.
Buckeye Milk, 6 for or 3 10c, 25c.
McKenzie's B. W. or P. G., 3 sacks 25c.
N. Y. Buckwheat, 10-lb sack, 40c.
New Corn Meal, 10-lb sack 20c.
Bran for Muffins, 10c sack.

Strictly Pure Lard, 14c lb.
Lean Picnic Hams, 14c lb.
Regular Hams, 8 to 10 lbs each, 18c lb.
Macaroni and Spghagetti, 3 pkgs. 25c.
Quaker Corn Flakes, 4 pkgs. 25c.
Large Bulk Oysters, 25c pt.; 45c qt.
Extra large fat Mackerel, 3 for 25c.
Pure Boneless Cod Fish, 16c lb.
Skinned Smoked Herring, 18c lb.
Berlin Spiced Herring, 3 for 10c.

FLORIDA FRUITS AND VEGETABLES.

Strawberries, 39c quart; large Mangoes, 5c each; Tomatoes, 15c lb.; large bunch Celery, 10c; Green Onions and Round Radishes, 3 bunches, 10c; Spinach, 5c bunch; Carrots, 5c bunch; Beets, 5c bunch; Cranberries, 15c lb.; Onions, 35c peck.

Leaf Lettuce, 17c lb.; Head Lettuce, 25c; large bunch Pie Plant, 10c each; Parsley, 2 bunches, 5c; Cocoanut, 8c-10c; Sweet Potatoes, Cabbage, 4c lb; Rutabagas, 3c lb.; Turnips, 20c peck.

Extra Large, Sweet Naval Oranges, 18c doz.
Grape Fruit, Heavy, Thin Skin, 5 for 25c.
I. FREIBURGER CO.

## Heiny's Grocery

1418 Calhoun Street — Home Phones 482 and 451.—Bell Phone 659.
1241 Wells Street — Home Phones 1420 and 1421

Extra Nice Michigan Potatoes at 85c Bu.
Standard Granulated Sugar, 25-lb. sack, $1.10.
Fresh Bulk Rolled Oats, 8-lb. sack, 25c.
Hershey's Cocoa, 25c size can at 16c.
Good Rio Coffee, 17c lb.; 3 lbs. for 50c.
Armour's Laundry Soap, 10 bars for 25c.
Crawford Peaches, 10c lb.; 3 lbs. for 25c.
Evaporated Apples, 15c lb.; 2 lbs. for 25c.
Fresh Country Butter and Tub Creamery, at 32c lb.
Honey Crisp Corn Flakes, 10c size Package, 3 for 15c.
June Peas, Sugar Corn and Red Kidney Beans, 3 cans 25c. Assortment 1 dozen cans, 95c, and one can free.
Batavia Brand Hawaiian Sliced Pineapple; regular 30c size can now 25c.
Batavia Brand New York State Buckwheat Flour in 5-lb. sack, 25c.
A Bread Flour, small sack, 55c, and large, $1.10.
Aristos Flour, small sack, 70c, and large, $1.40.
Pillsbury's Best Flour, small sack 70c, and large, $1.35.

Dressed Stewing Hens and Young Hen Turkey's.
Navel Oranges, 15c and 30c doz.
California Lemons, 3 for 5c.
Celery, Parsley, Head Lettuce, Tomatoes, Radishes, Cucumbers, Onions, Rutabagas and Carrots.
German Sauer Kraut, extra fine, imported from Germany, at 10c per quart.

Marco Coffee, 30c lb.
Marco Pancake and Self-Rising Buckwheat Flour, in packages, 10c.
Marco Tomatoes and Sweet Peas at 15c can.
Marco Macaroni, 10c pkg.
Marco White Laundry Soap, 6 for 25c.
Gloss Starch, 6-lb. sack 25c.
Gloss Soap, 8 bars 25c.

## Fort Wayne Coffee Ranch

Does Not Pay for Canvassing or Pedding and Use No

Premium Humbug

Satisfied Customers with Our Qualties and Prices, is Evidence of Honest Business.

### Coffees

| | |
|---|---|
| 30c value at 23c, or 2 lbs | 45c |
| 33c value at 26c, or 2 lbs | 50c |
| 38c value at 28c, or 2 lbs | 55c |
| 43c value at 31c, or 2 lbs | 60c |
| Our Special 35c lb. or 3 lbs. for | $1.00 |

This is a leader.

Every pound is backed by money-refunding guarantee.

### Teas

All at Wholesale Prices.

| | |
|---|---|
| 60c Cocoa at | 25c lb. |
| 50c Baking Powder at | 20c lb. |

This is Finest Ever Used.

We Roast Coffee Every Day.

## White Fruit House Bulletin

### Fisl for the Lenten Season

Holland Herring, 63c per keg.
Winter-Caught Pike, 9c per lb.
Winter-Caught Perch, 11c per lb.
Smoked White Fish, 17c per lb.
Special—Canned Kippered Herring, 8c can.
Fresh Standard Oysters, 22c can; Extra Selects, 27c can.
Royal Brand Butterine, 15c per lb.
Best Country Roll Butter, 30c per lb.
Fresh Country Eggs, 27c per dozen.
Evaporated Sweet Corn, 9c per lb.
California Oranges, 1c each.
Grand Rapids Leaf Lettuce, 18c per lb.
Good Young Hyson Tea, 27c per lb.
California Santa Clara Prunes, 9c per lb.
California Muir Peaches, 10c per lb.

Home Phones: 442-1795. Bell Phone 750.

WE GIVE S. & H. TRADING STAMPS.

## Saturday Bargains At KARN BROS.

| | |
|---|---|
| PRIME NATIVE STEER CHUCK STEAK | 14c |
| PRIME NATIVE STEER CHUCK ROAST | 12½c&14c |
| PRIME NATIVE STEER PLATE BOILING BEEF | 10c |
| FANCY LEAN PORK LOIN CHOPS | 17c-18c |
| FANCY LEAN PORK LOIN ROASTS | 16c-17c |
| FRESH LEAN PORK SHOULDERS | 14c |
| FRESH SHOULDER SPARE RIBS | 06c |
| SHORT LEGS OF LAMB | 16c |
| NO. 1 FRESH HAMBURGER STEAK | 14c |
| FANCY BACON AT | 15c-18c |
| NO. 1 PICNIC HAMS | 13c |
| NO. 1 SUGAR CURED HAMS | 17c |
| NO. 1 PURE RENDERED LARD IN 3, 5 AND 10-LB. PAILS, GROSS | 13c |
| EXTRA HEAVY LEAF LARD, 25-LBS. OR MORE, 16 OZS. TO THE POUND | 12c |
| SAUSAGES OF ALL KINDS | 12½c |

KARN BROS.
1118 CALHOUN ST. PHONE 166.
Opposite Cathedral.
WE DELIVER TO ALL PARTS OF THE CITY.

## Saturday Specials

Do Your Drug Store Shopping at Dreier's
Bring This List With You

25c Druna Kant Chap, Saturday ..... 19c
25c Druna Almond Cream, Saturday ..... 19c
25c Druna Tooth Lotion, Saturday ..... 19c
25c Druna Mouth Wash, Saturday ..... 19c
1-10c Maleina Soap, Saturday ..... 7c
6-10c Maxim Elliott Soap, Saturday ..... 42c
3-10c Cans Saponifier Lye, Saturday ..... 9c
1-20c Solarine Polish, Saturday ..... 11c
1-25c Glad Rags, Saturday, ..... 19c
1 lb. box 20 Mule Team Borax, Saturday ..... 11c
4-10c Rolls Crepe Toilet Paper, Saturday ..... 26c
1-50c Household Rubber Gloves, Saturday ..... 38c
1-25c Hard Rubber Dressing Comb, Saturday ..... 19c

1 lb. Linen Writing Paper, Saturday ..... 19c
½ lb. Young Hyson Tea, Saturday ..... 11c
$1.00 Bot. Vin Codola, Saturday ..... 75c
(A wine of cod liver oil with peptonate of iron.)
1-10c Box Empty Capsules, Saturday ..... 6c
1-15c Puppy Food, Saturday ..... 11c
1-10c Dog Biscuit, Saturday ..... 8c
1-10c Sun Flower Seed, Saturday ..... 7c
10-5c Morca Royal Cigars, Saturday ..... 29c
3-5c S. B. or Dean's Cough Drops, Saturday ..... 12c
3-5c Callix Mints, Saturday ..... 10c
1-20c lb. Bulk Cocoanut Squares, Saturday ..... 16c
1-40c lb. Soubrette Chocolates, Saturday ..... 24c

Ask for Free Samples of DeWitt's Kidney Pills and Kodol Dyspepsia Tablets.

Handy Souvenir Pocket Mirrors Free

2 STORES CUT RATE DREIER 526 CALHOUN ST. DRUGGISTS DRUG CO. 1402 CALHOUN ST. 2 STORES